THE Apache 1962

Digitized by the Internet Archive
in 2014

https://archive.org/details/apache1962unse

Table of Contents

Apacheland ---------- 4
Big Chiefs ---------- 12
The Tribe ---------- 26
Sophomores ---------- 27
Freshmen ---------- 49
The Reservation ---------- 74
Personalities ---------- 90
Beauties ---------- 100
Organizations ---------- 114
Band & Belles ---------- 150
Sports ---------- 162
Advertisements ---------- 176

Forward

To propose to cover a school year in words and pictures as a yearbook tries to do, is impossible. Life in college is so much deeper than the surface picturing of classes, dances, and ball-games; yet a yearbook must try to do this so that students may have a visual record of their year at TJC.

The Apache Staff

Editors
- Arvinell Newton
- Jan Anderson

Organization Editors
- Mary Romberg
- Sue Ivey

Classes Editors
- Dolores Herwig
- Frances Mitchell
- Glenda Wilbanks

Campus Life Editors
- Sue Clark
- Judy Farmer

Beauty Editors
- Camille Carter
- Dee Hernandez

Personality Editors
- Pat Haesley
- Carolyn Lynch

Art Editor
- Judy Jenkins

Band & Belles Editor
- Mary Lea Kennedy
- Mary Ann Herber

Business Managers
- Mary Fitzgerald
- Juanita Cade

Sports Editors
- L. D. Lampkin
- Gil Barton

In appreciation of his interest in and work with students and athletes at Tyler Junior College in bringing glory and prestige to our campus, we dedicate the 1962 Apache to COACH FLOYD WAGSTAFF.

APACHELAND

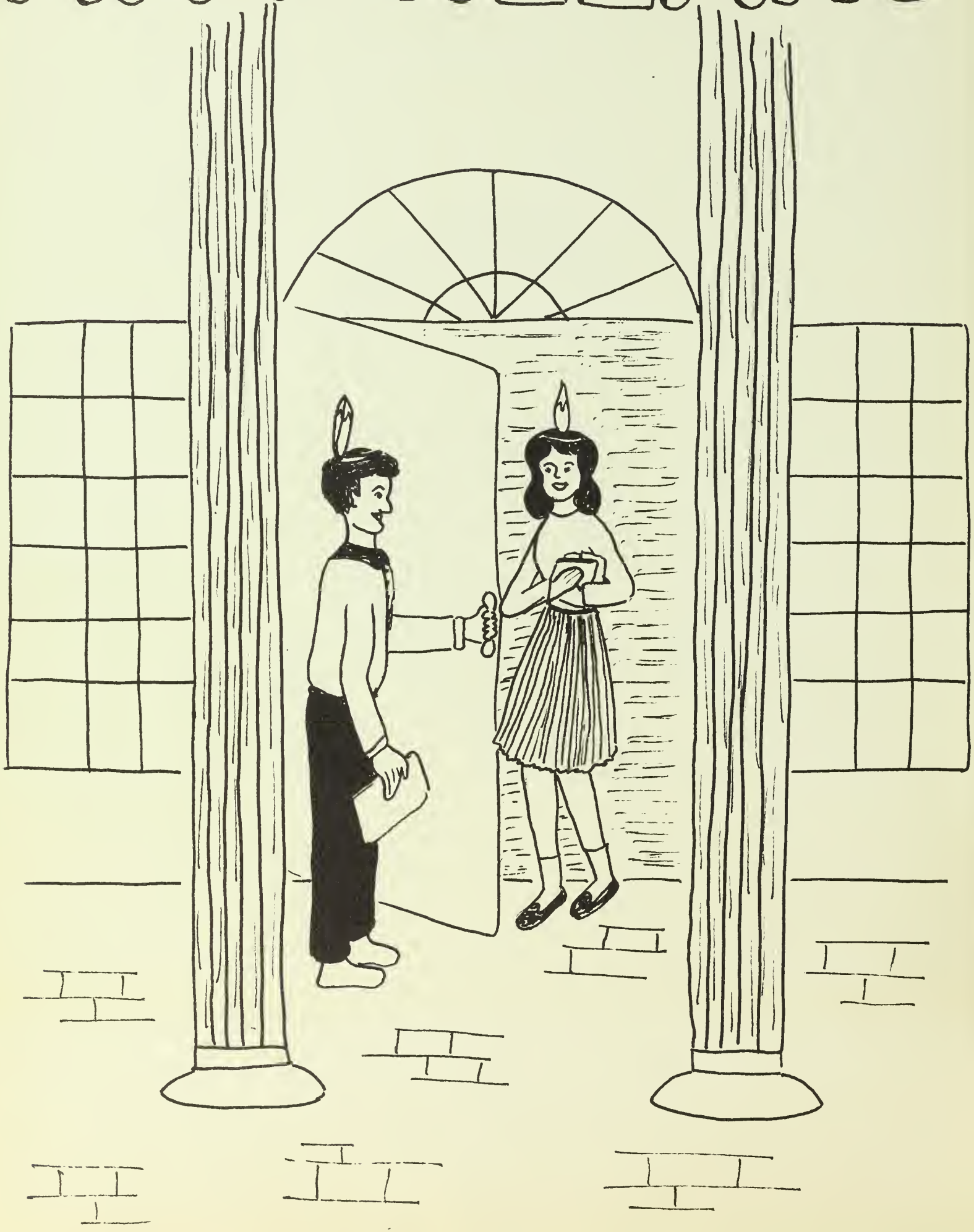

Ramey Tower

Since November 28, 1956, after each TJC victory in athletics or scholastics, the "gold light of victory" has burned for a twenty-four hour period in the familiar Ramey Tower, a part of the administration building of the TJC campus.

The tower is a gift from Judge and Mrs. T. B. Ramey. Judge Ramey is a former president of TJC's Board of Trustees, and, in a dedication speech, November 6, 1956, said that the lighted tower would symbolize "the light of truth which all students are seeking."

The W. A. Wise Auditorium and Fine Arts Building

The TeePee

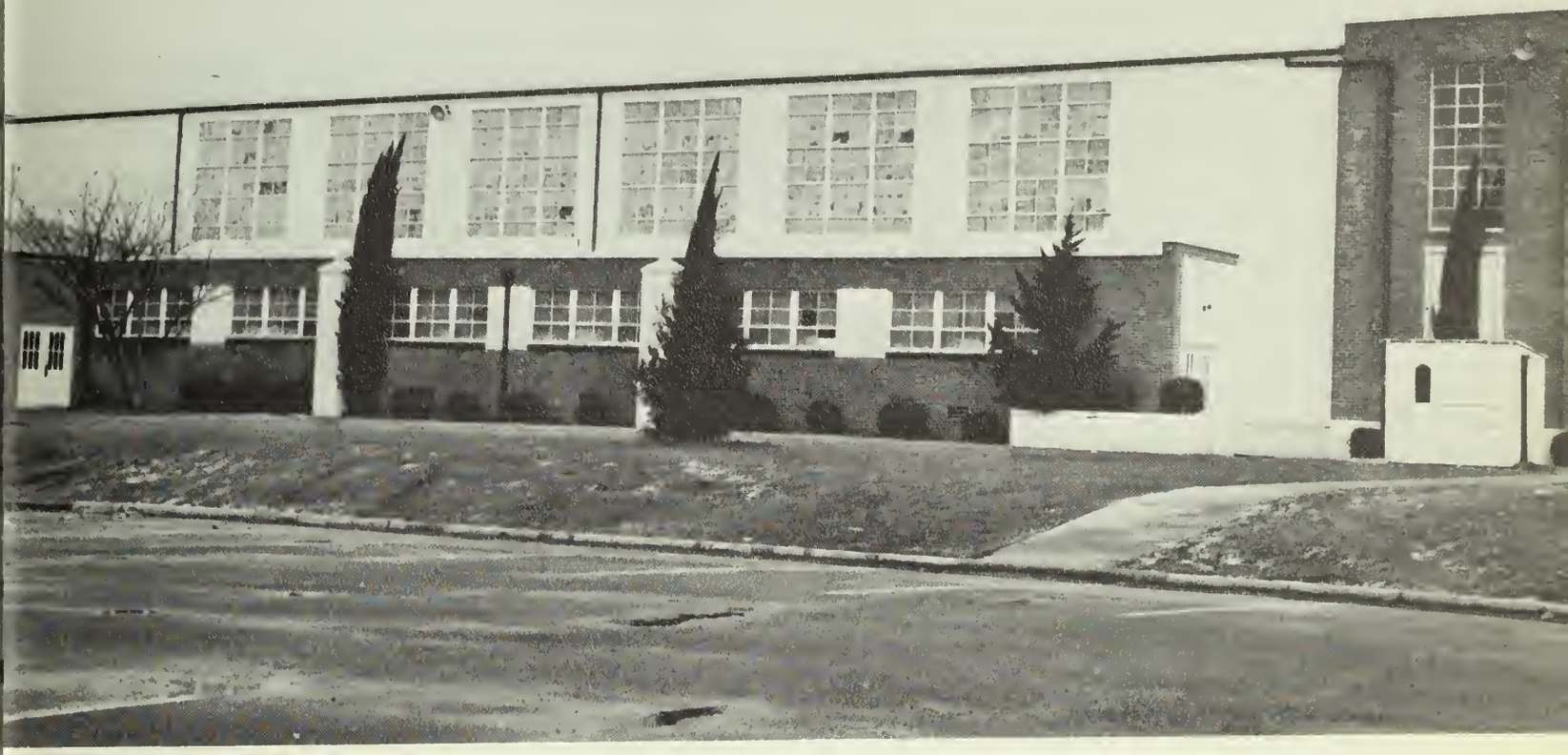

The Gentry Gymnasium

The Athletic Dorm

The Boys' Dorm

The Girls' Dorm

The Texas Eastern School of Nursing Dorm

The Technology Building

The Cafeteria

The Wesley Foundation

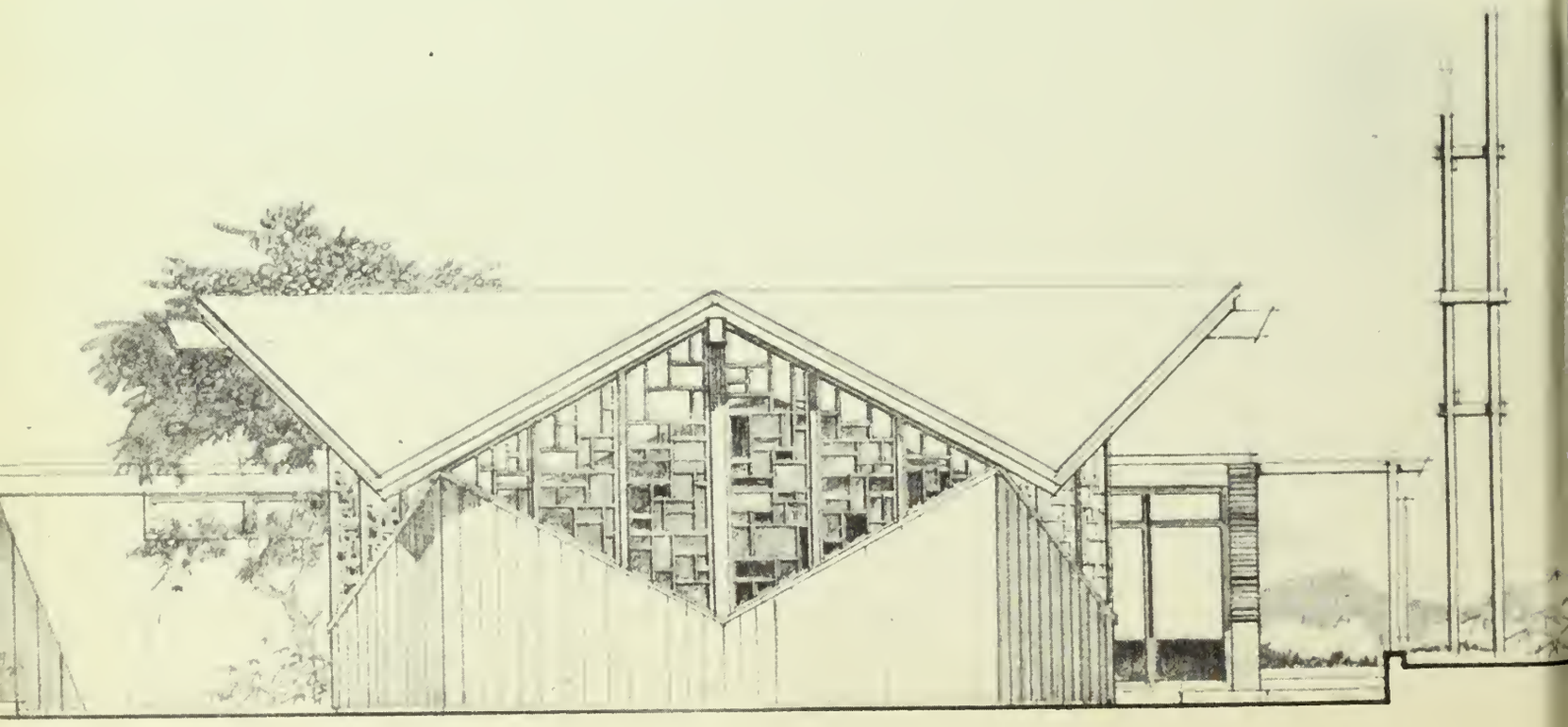

The Baptist Student Center

The Church of Christ Bible Chair

BIG CHIEFS

DR. H. E. JENKINS, President
B.S., Kansas State Teachers College; M.A. and Ph.D., University of Texas

DR. E. M. POTTER, Dean
B.A. and M.A., University of Texas; LL.D., East Texas Baptist College

RICHARD BARRETT
Business Manager and Administrative Assistant B.B.A., East Texas State College; M.B.A., A&M College of Texas

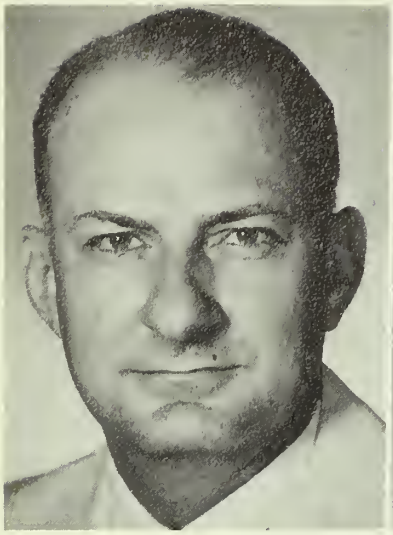

DR. JIM VAUGHN

MRS. ARTHUR SQUYRES

CECIL BAGWELL

HOMER W. EIKNER

Board Of Trustees

WATSON W. WISE
President

A. D. CLARK, JR.
First Vice-President

J. PAUL PRICE

HUBERT TUNNELL

GEORGE W. PIRTLE

IRA HILDEBRAND

EDWIN FOWLER
Registrar

AVA LEA GENTRY
Administrative Assistant

Office Personal

LINDA HICKS
Assistant Registrar

MARY KATHLYNN NEILL
Assistant Registrar

AUDREY DOGGETT
Bookkeeper

MAXENE ROBINSON
Secretary to Dean

LOUGENE WILSON
Secretary

JEANE BROWNE
Chairman of Speech Dept.

ELIZABETH BRYARLY
Chairman of English Dept.
Dean of Women

LOUISE CLINKSCALES
Chairman of Business Dept.

I. L. FRIEDMAN
Director of Evening College
Coordinator of Distributive Education

FOREST GRIFFIN
Director of Vocational Education
Drafting

J. C. HENDERSON
Biology, Chemistry
Chairman, Science Dept.

WILEY JENKINS
Chairman, Social Science Dept.
History

JOSEPH KIRSHBAUM
Director of Music

EVELYN McMANUS
Librarian

BLANCHE PREJEAN
Journalism, Director of Publicity

AGNES ROY
Director of Nursing

ETHEL STOKES
Director, Women's Residence Hall

MILDRED B. STRINGER
Director, Apache Belles
Director, Student Activities
Counselor

FLOYD WAGSTAFF
Director of Athletics

MARY WALLACE
Director of Counsel and Guidance

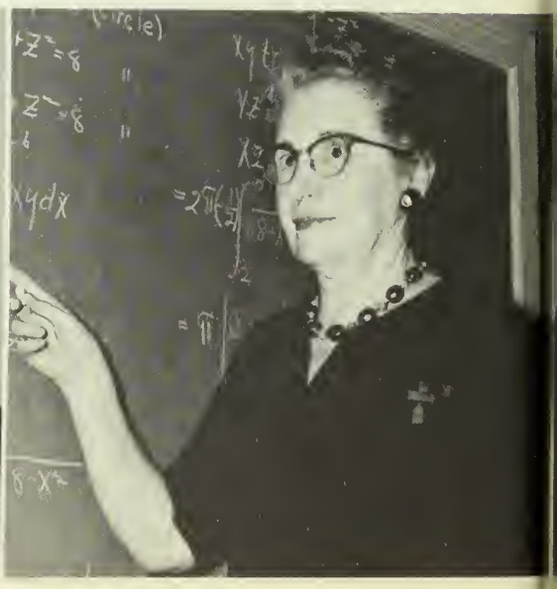

MABEL WILLIAMS
Chairman of Mathematics Dept.

Faculty Members

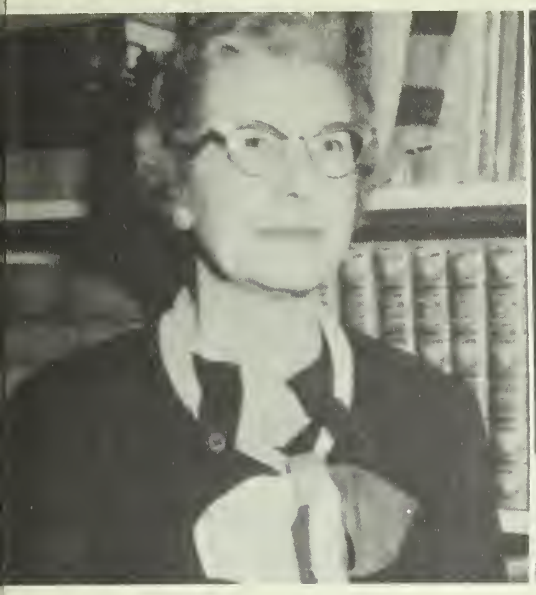

MARGARET ANDERS
Assistant Librarian

PRUDENCE ARNOLD
Women's Physical Education

DRU BAIN
B.A., Art

CLAUD BANKS
B.A., M.A.
English, Education

JAMES F. BARNES
B.A., M.A.
Government, Economics

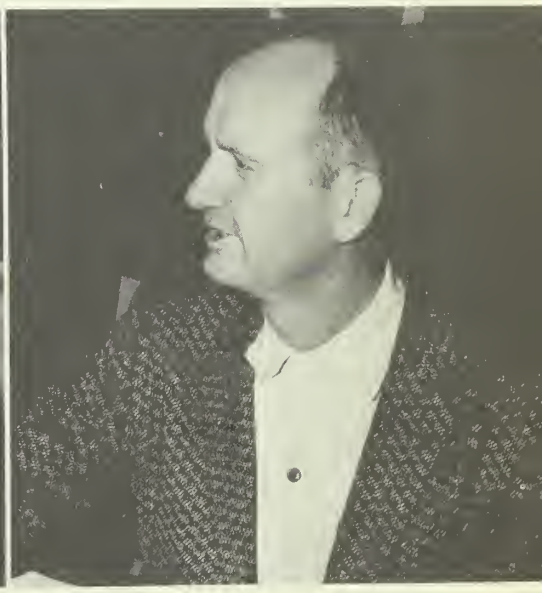

JACK BETTS
B.S., M.Ed., Drafting
Engineering Drawing

LAWRENCE BIRDSONG, JR.
B.A.
Speech

JULIUS A. BUCHANAN
B.S.
Petroleum Technology

JOHN M. BURKET
B.A., M.S.
Geology

Faculty Members

BILLY J. CHANDLER
B.S., M.A.
History

SYLVIA CLAYTON
B.B.A., M.B.A.
Business

HERMAN CROW
B.S., M.S., Government
Director of Men's Dorm

KENNETH DACUS
B.B.A., M.B.A.
Business

KENNETH A. EVANS
B.A., M.A.
Mathematics

LENA EXUM
B.A.
English

JAMES R. FIFE
Director, Church of Christ
Bible Chair

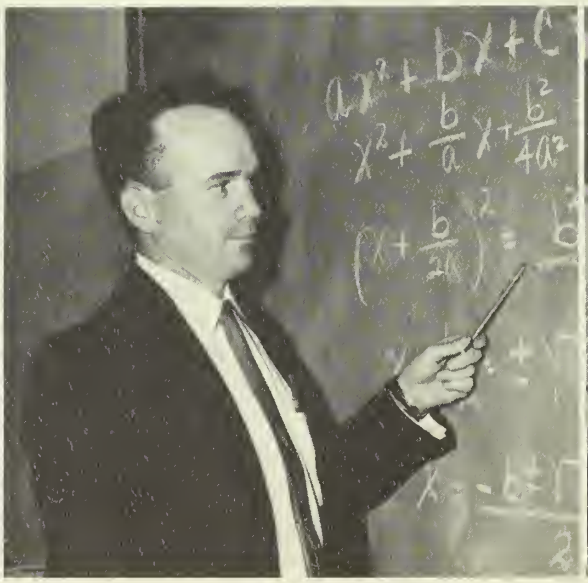

JOHN H. GARNER
B.S., M.S.
Mathematics

AVERILLE GREENHAW
B.S.
Home Economics

Faculty Members

JAMES HALLMARK
B.S., M.S.
Physical Education
Assistant Football Coach

CHARLES M. HIX, JR.
B.S., M.S.
Physics

LORETTA HOLBROOK
B.S., M.A.
English

JOHN HUNTER
B.S., M.A.
Choral Music, Voice

GLORIA JACKSON
B.A., M.A.
History

BAIN JOHNSON
B.A.
Sociology, Psychology

JAMES LEWIS
B.S.
Economics, Business

KENNETH LEWIS
B.S., M.S.
Agriculture

H. F. MILLS
B.A., M.A.
History

Faculty Members

JAMES MURRAY
B.A., M.A.
English

DAVID PENA
Licensed Civil Engineer
Surveying

ROBERT REYNOLDS
Piano

HERBERT RICHARDSON
B.S., M.Ed.
Physical Education

WILLIAM RICHARDSON
A.B., M.A.
English

TOMMY ROBINSON
B.A., M.A.
Geography

HERBERT ROHLOFF, JR.
Chairman, Methodist
Bible Chair

LEO S. RUDD
B.A., M.S.
Guidance and Counseling

ISAAC SANDERS
B.A., M.A.
Math

Faculty Members

EVA SAUNDERS
A.B., M.A.
Education

EDWARD SIMMEN
B.A., M.A.
English

REX SMITH, JR.
B.A., M.A.
English

WALTER SMITH
F.C.C. Licensed Radio-TV
Engineer, Electronics

SAMMIE SMYRL
B.A., M.A.
Mathematics

GEORGE STILES
B.S., M.A.
Biological Science

LORENE STRICKLAND
B.A., M.A.
English

H. JEROME WALSH
B.A.
French, Spanish

MARY A. YOUNG
B.S., M.A.
English

THE TRIBE

SOPHOMORES

SOPHOMORE CLASS OFFICERS

President, Robert Marshall
Vice-President, Joe Hooker
Secretary, Mary Lea Kennedy

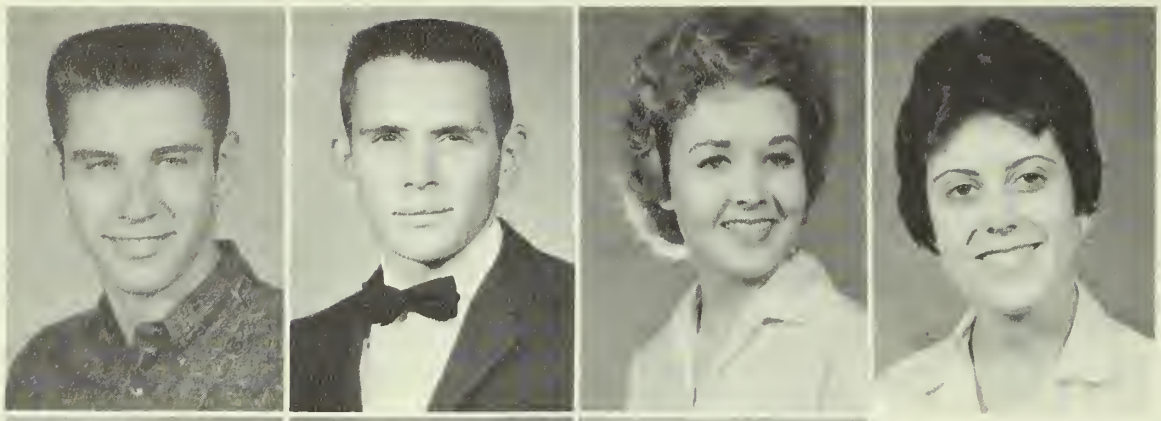

Adams, J. E.
Whitehouse
Adams, John
Troup
Adkins, Carolyn
Tyler
Adkins, Mary
Grand Saline

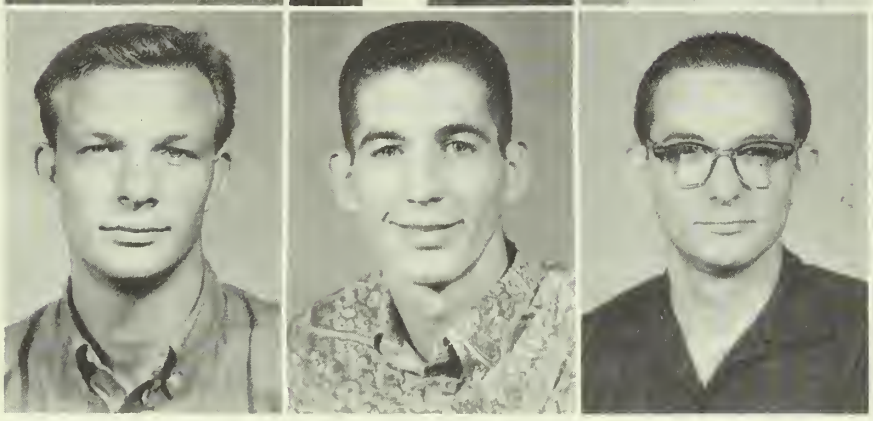

Allen, Billy
Lindale
Allen, Richard
Tyler
Alston, Emmett
Tyler

SOPHOMORES '62

Anderson, Betty
Paris
Ansley, Jr., R. D.
Houston
Atwood, Bryan
Frankston

Aven, Travis
Tyler
Baker, Bobby J.
Mineola
Baker, R. C.
Tyler
Baldwin, J.T.
Tyler

Baldwin, Phyllis
Tyler
Baber, Cyndie
Tyler
Barnes, M. P.
Tyler
Bailey, Bill
Tyler

Bates, Janina
Tyler
Bean, Dwain
Port Neches
Beaty, Linda
Tyler

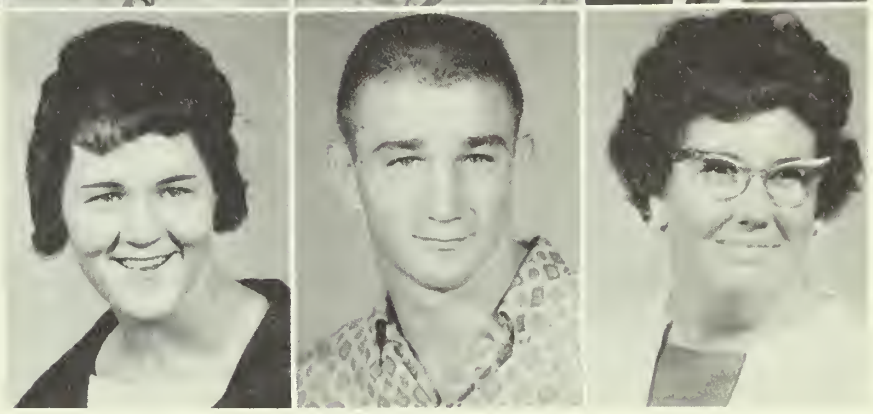

SOPHOMORES '62

Bender, Raymond
Tyler
Berkeley, Rusty
Jennings, La.
Bickerstaff, Shirley
Bullard

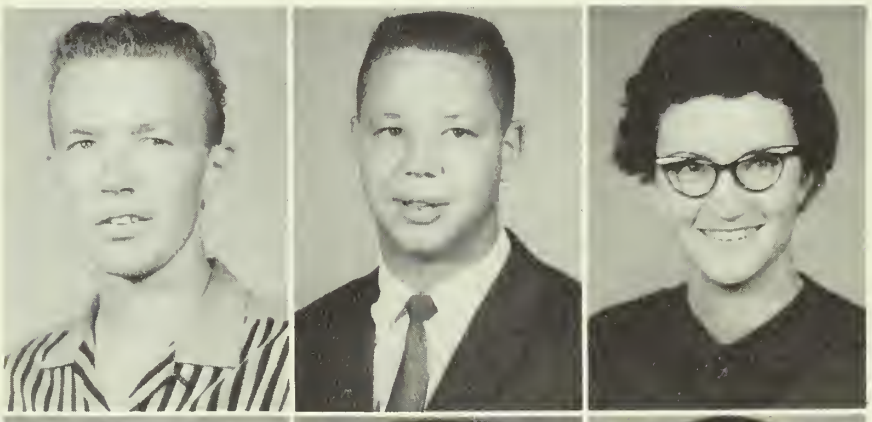

Biddy, Era Jean
Tyler
Blanton, Charles
Abilene
Boles, Charles
Mt. Enterprise
Bouterse, Patsy
Tyler

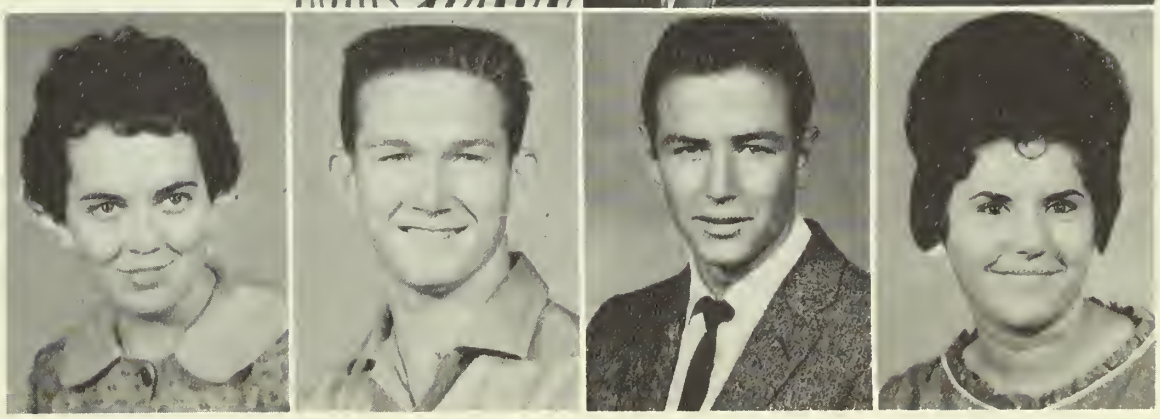

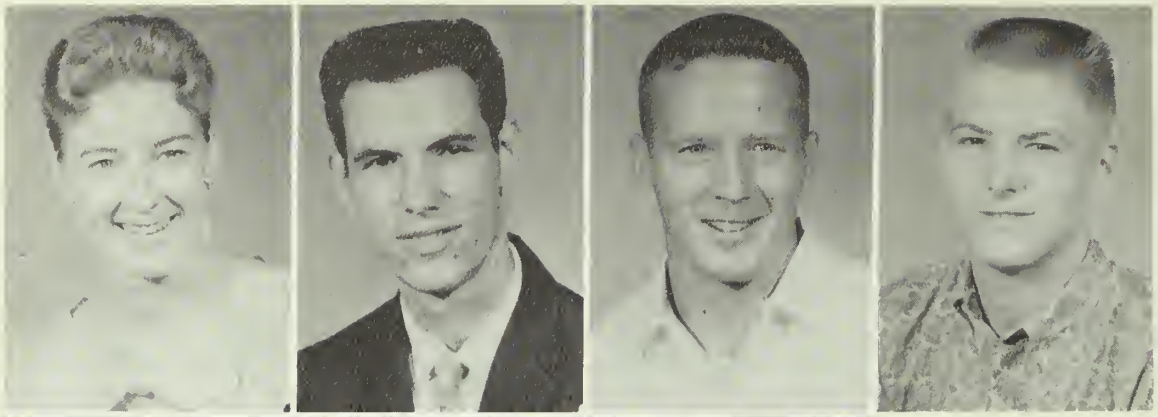

Bowlin, Diane
Timpson
Bowman, James
Tyler
Boxley, Henry
Bryan
Braly, Nickey
Bullard

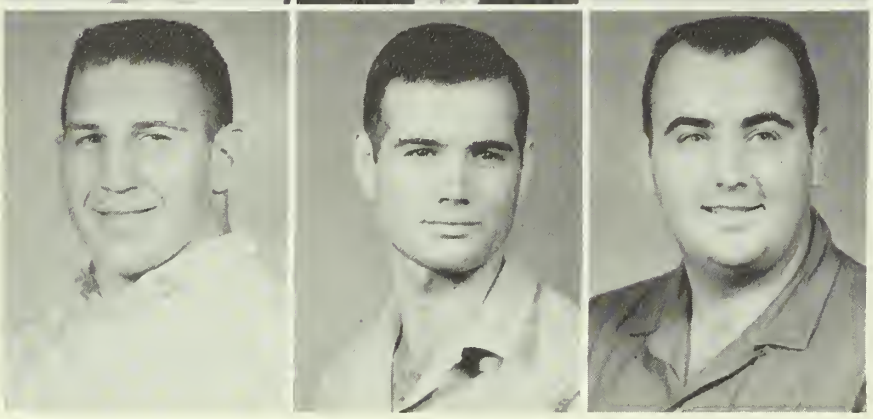

Brinkley, Pat
Nederland
Brogdon, D. D.
Quitman
Broom, A. P.
Tyler

SOPHOMORES '62

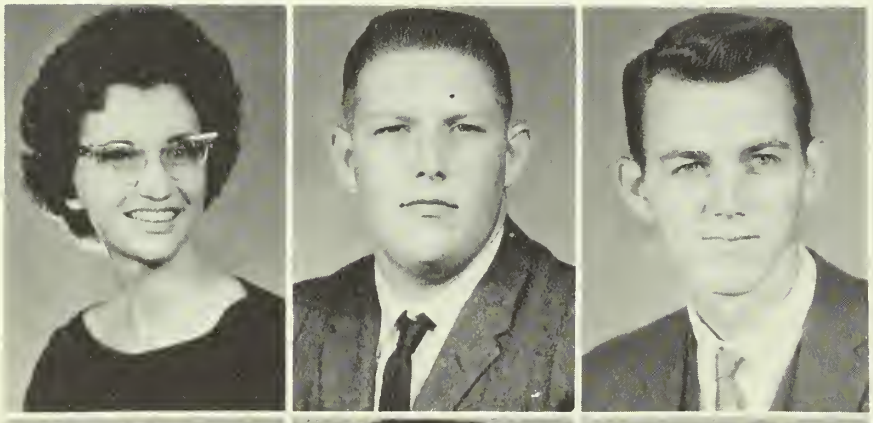

Broom, Lynn
Tyler
Brown, R. J.
Ben Wheeler
Brown, Steven
Waco

Bugg, W. L.
Troup
Bullard, Mack
Mt. Enterprise
Burns, Terry
Tyler
Burk, Greg
Tyler

Burroughs, Lynn
Palestine
Cade, Juanita
Chandler
Callender, Betty J.
Troup
Camp, Carolyn
Tyler

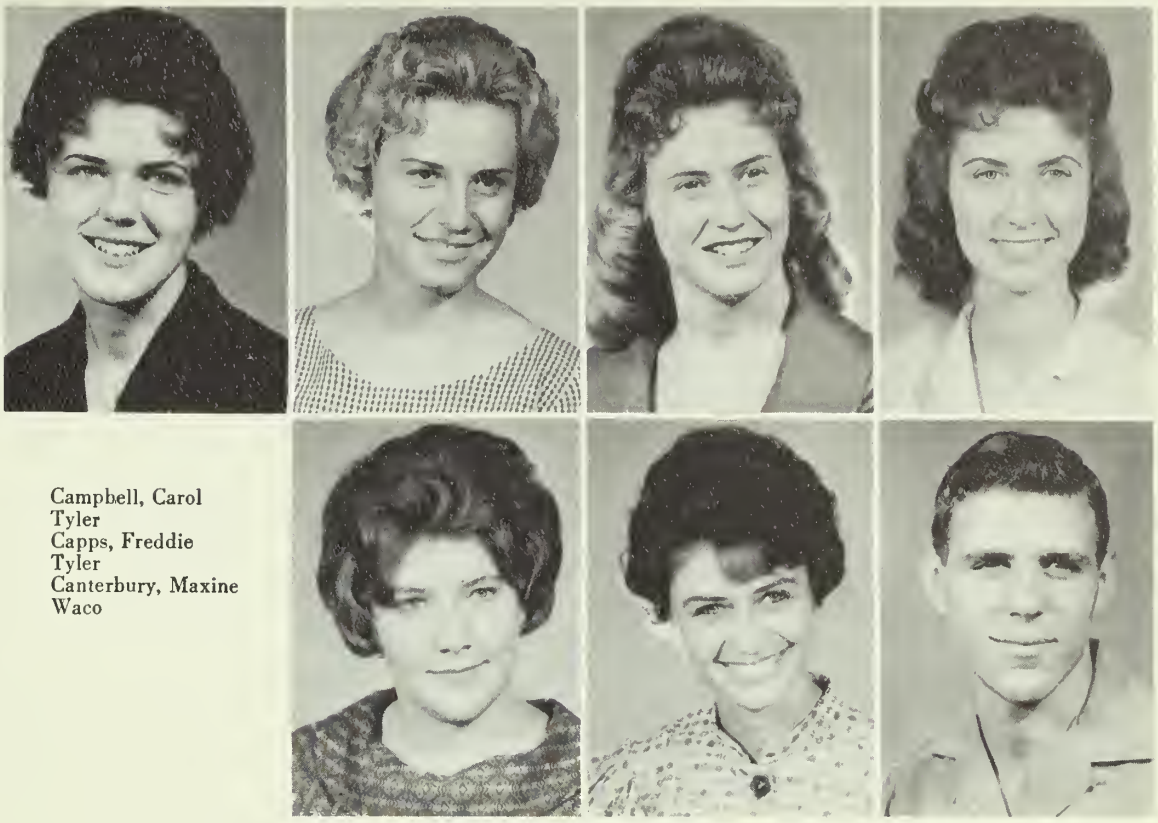

Campbell, Carol
Tyler
Capps, Freddie
Tyler
Canterbury, Maxine
Waco

SOPHOMORES '62

Carnes, Don
Winnsboro
Carpenter, Jimmy
Lindale
Carter, Camille
Tyler

Carroll, Bill
Tyler
Carrol, Loy
Grand Saline
Carter, Glenda
Grand Saline
Chesley, Stuart
Tyler

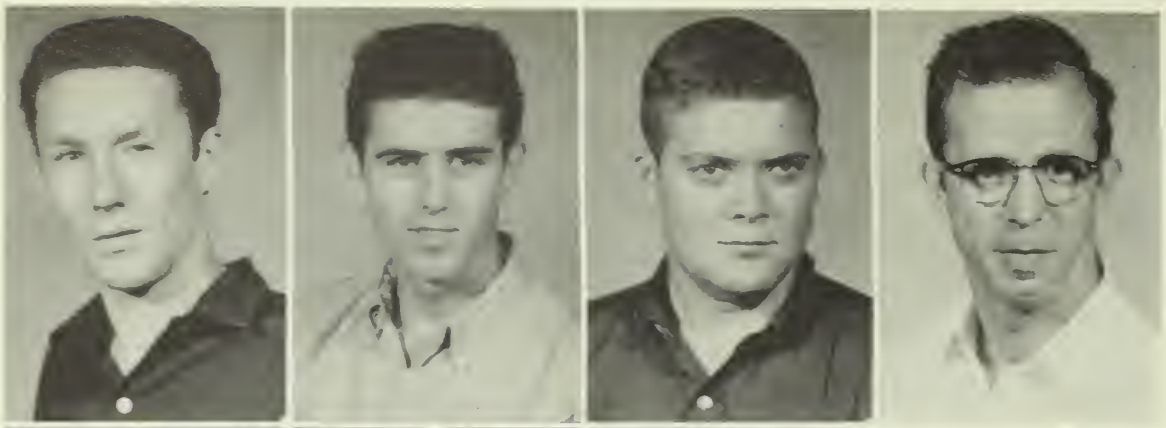

Chitsey, C. D.
Winnsboro
Clancy, Jimmy
Tyler
Christopher, Larry
Rusk
Clark, Jr., J. H.
Houston

Clark, Sue
Chandler, Tex.
Cole, M. B.
Big Sandy
Cool, Lester
Palestine

SOPHOMORES '62

Coon, Owen
Tyler
Cooper, Billy
Troup
Cooper, G. R.
Tyler

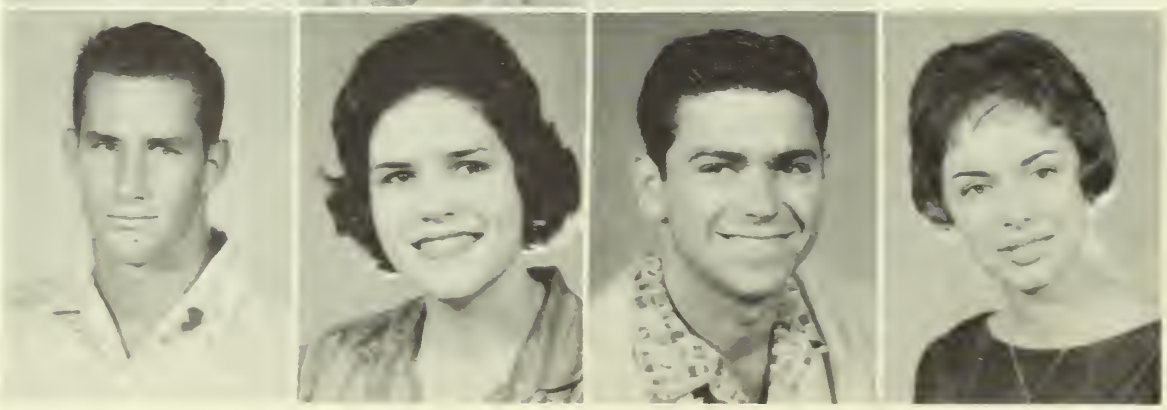

Cosby, Gayle
Arp
Costin, Kaye
Tyler
Carl, E. L.
Mineola
Crocker, Carole
Dallas, Texas

Dark, Ruth
Tyler
Davis, Charles
Tyler
Davis, David
Hawkins
Davis, Sharon
New Summerfield

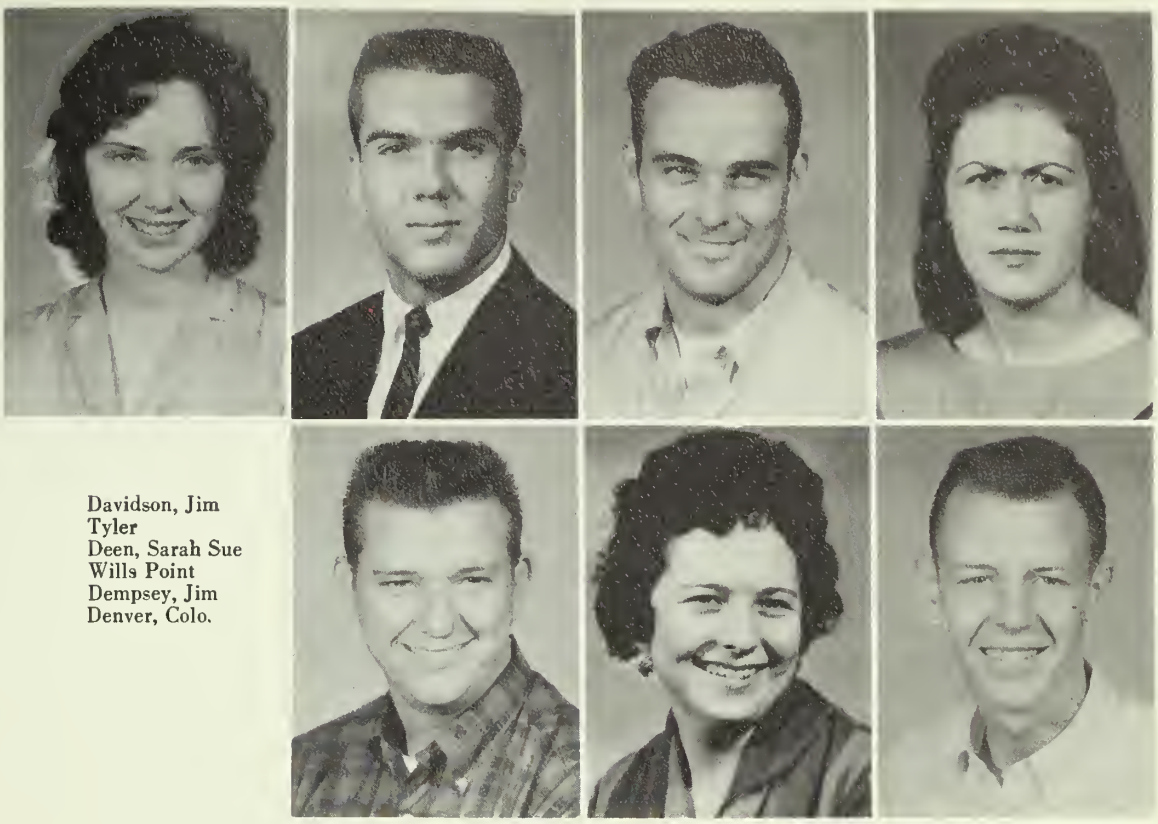

Davidson, Jim
Tyler
Deen, Sarah Sue
Wills Point
Dempsey, Jim
Denver, Colo.

SOPHOMORES '62

Denton, James
Quitman
Deslatte, Joe
Van
Deere, C. M.
Tyler

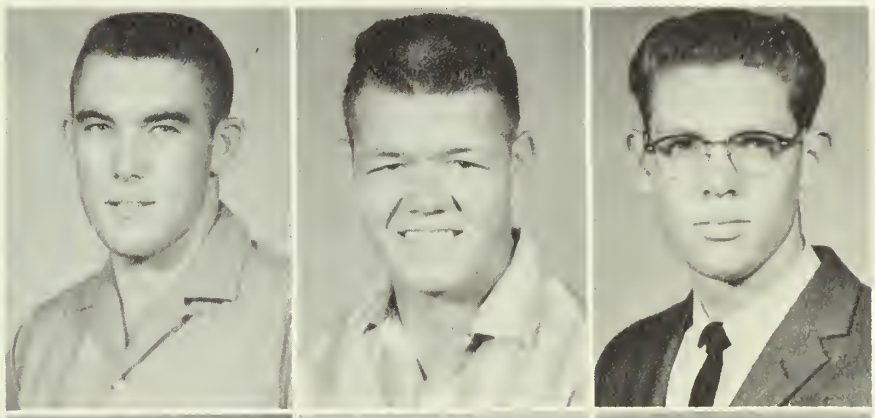

Domm, Cora Marie
Grand Saline
Dyess, E. K.
Tyler
Echols, Patricia
Rusk
Elliott, Joe
Tyler

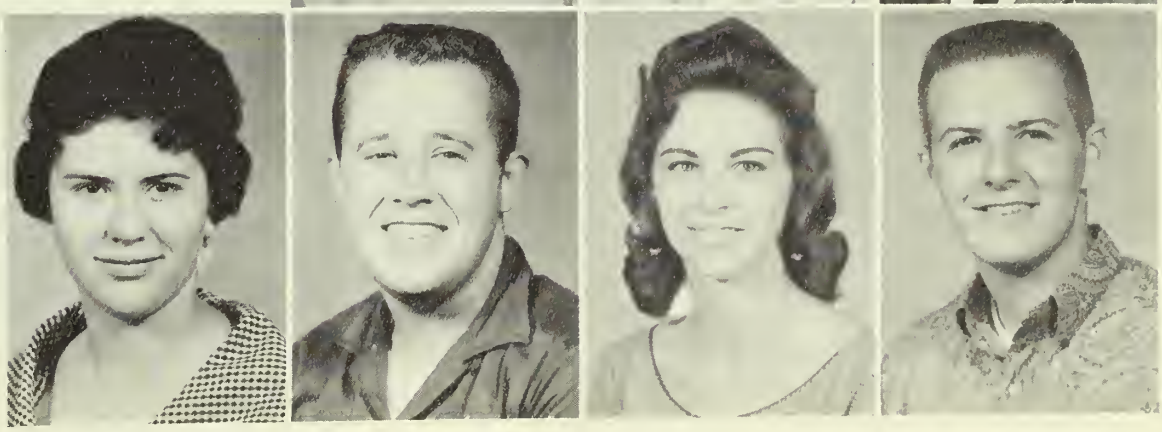

Emerson, Bob
Tyler
Emmons, Nancy
Tyler
Ernst, F. B.
Dallas
Falgout, Tim
Port Neches

Fallacaro, Michael
Tyler
Faulkner, Tim
Tyler
Fitzgerald, Mary
Chandler

SOPHOMORES '62

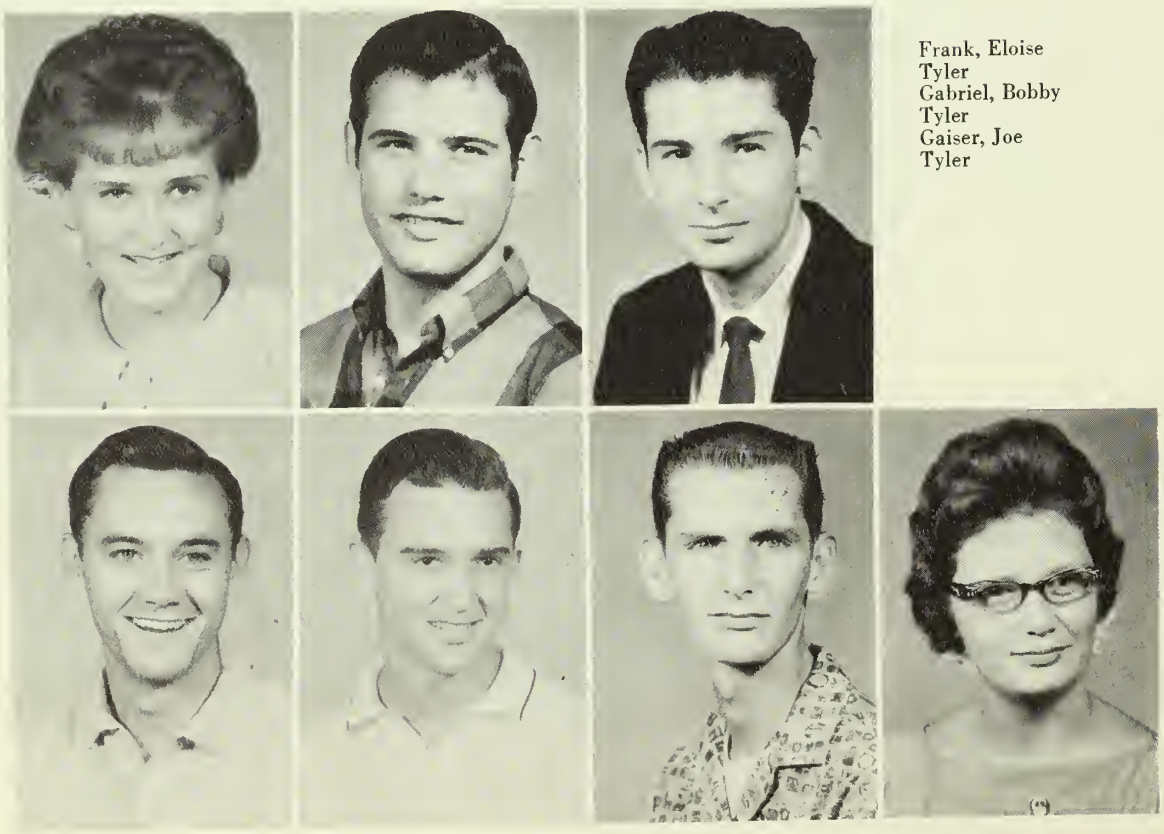

Frank, Eloise
Tyler
Gabriel, Bobby
Tyler
Gaiser, Joe
Tyler

Garner, J. B.
Dallas
Gautier, Sam
Grand Saline
Germany, Ronnie
Tyler
Gibson, Anna Lee
Tyler

Gibson, Mary
Golden
Gilstrap, Barbara
Canton
Gimble, John Mac
Lindale
Glaspie, Vernon
Tyler

Graham, Gordon
Dallas
Graham, Marylen
Lindale
Graham, W. A.
Winona

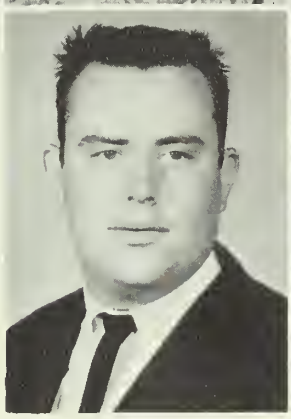

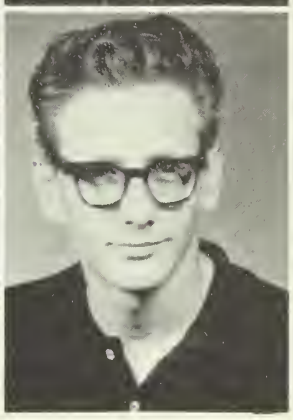

SOPHOMORES '62

Greener, R. W.
Winona
Greenwood, James
New Summerfield
Grubbs, Dicky
Tyler

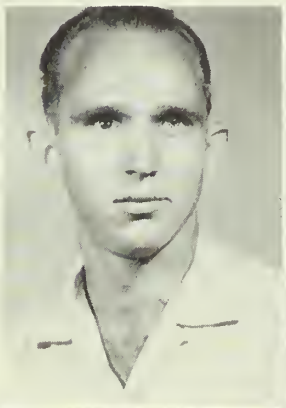
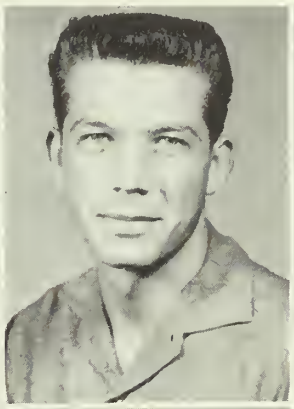
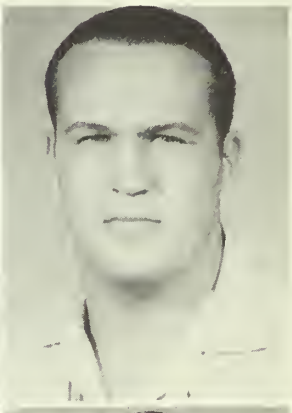

Haesly, Pat
Tyler
Hall. Troy E.
Hawkins
Hanna, Jerry N.
Sulphur Springs
Harleston, Dow C.
Tyler

Harper, Nancy
Gallatin
Harrison, James
Golden
Harrison, Marquetta
Sulfur Springs
Harwood, Larry
New London

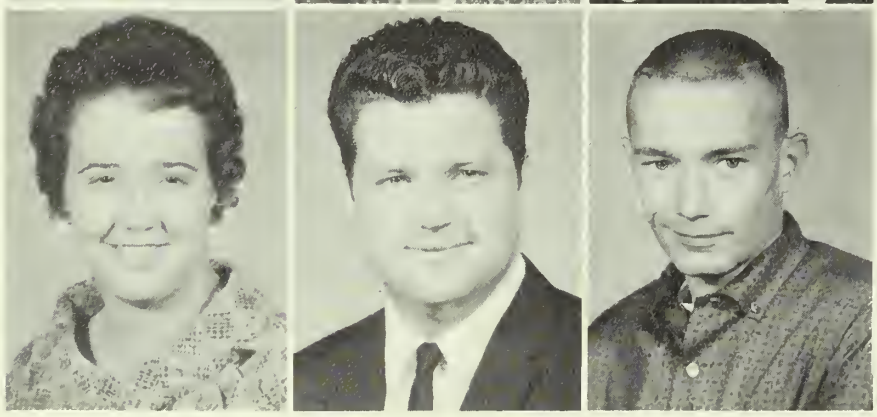

Hazel, Ann
Grand Saline
Henderson, Knox
Tyler
Hewett, Jerry
Ben Wheeler

SOPHOMORES '62

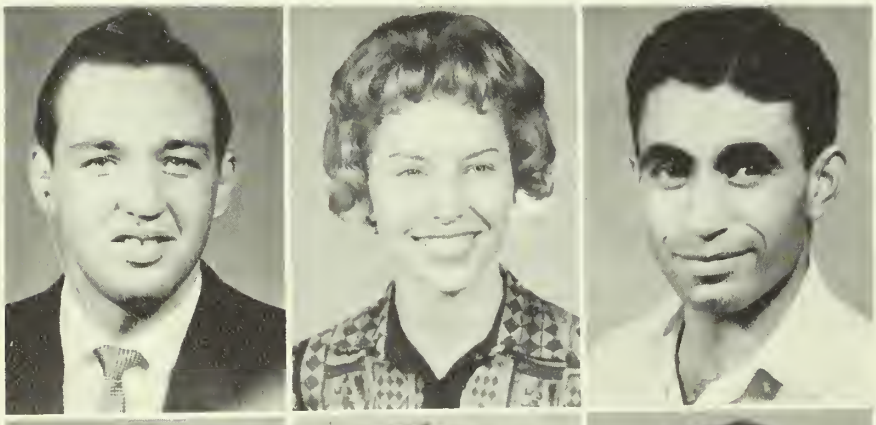

Hildreth, Harold
Delaware
Hill, Pat
Tyler
Hindi, Mahmud
Kuwait-Arabia

Henderson, Nikki Sue
Tyler
Herwig, Dolores
Tyler
Hicks, Lynda
Tyler
Hill, James
Mineola

Hill, Ken
Arp
Hodges, Bill
Honeycut, Howard
Tyler
Hood, Edith
Tyler

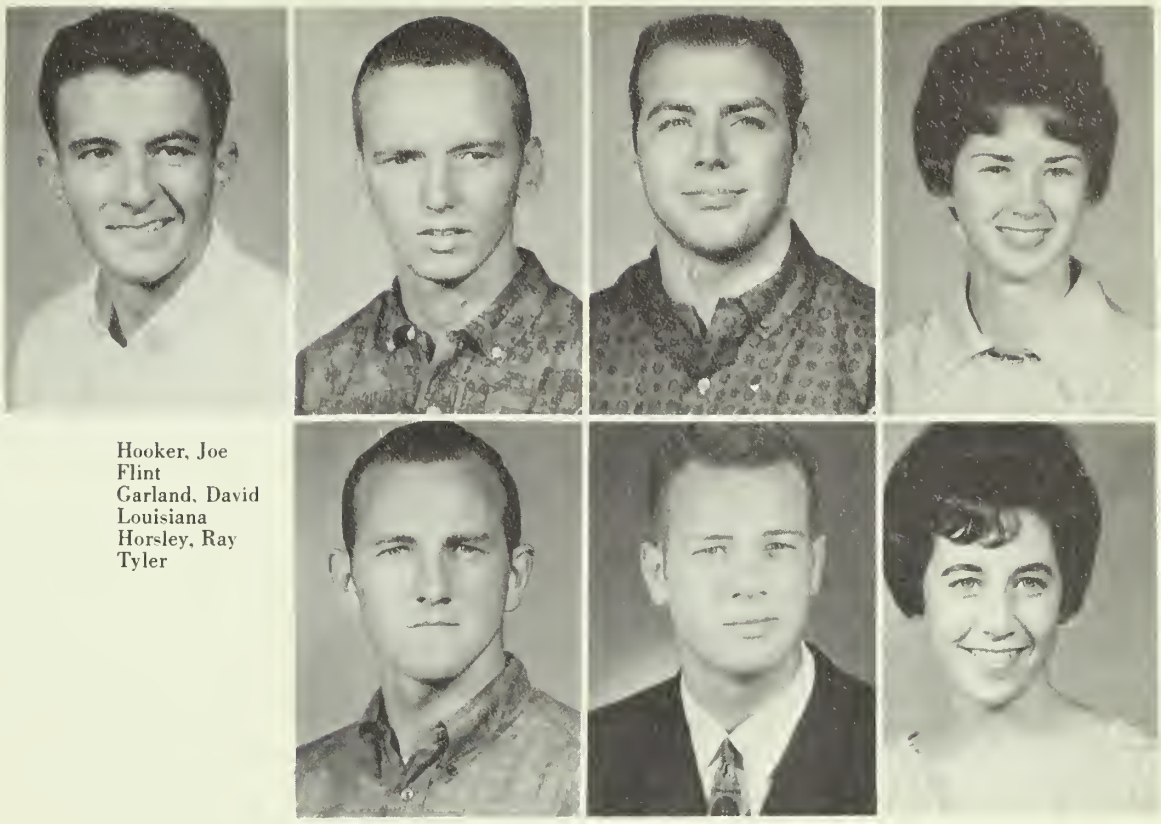

Hooker, Joe
Flint
Garland, David
Louisiana
Horsley, Ray
Tyler

SOPHOMORES '62

House, Gary
Frankston
Howard, Jo Ann
Troup
Hubert, Clara
Houston

Herber, Mary Ann
Dallas
Hunter, Gary
Canton
Hunter, Patsy
Dallas
Ingram, Bill
Tyler

Ivey, Sue
Tyler
Jenkins, Judy
Tyler
Jeter, Carolyn
Alto
Johnson, Lloyd
Laneville

Johnston, Glynne
Tyler
Jones, Kelly
Richardson
Kattness, Bobby
McGregor

SOPHOMORES '62

Kay, Annette
Winona
Kear, Jerry
Tyler
Kelly, Robert
Marlin

Kinney, Rose
Mineola
Kent, Leon
Tyler
Korkmas, Sharron
Tyler
Kugimiya, Atsuko
Tokyo, Japan

Lampkin, L. D.
Price
Lancaster, Neal
Tyler
Loinette, Melvin
Dallas
Lewis, Charles
Garland

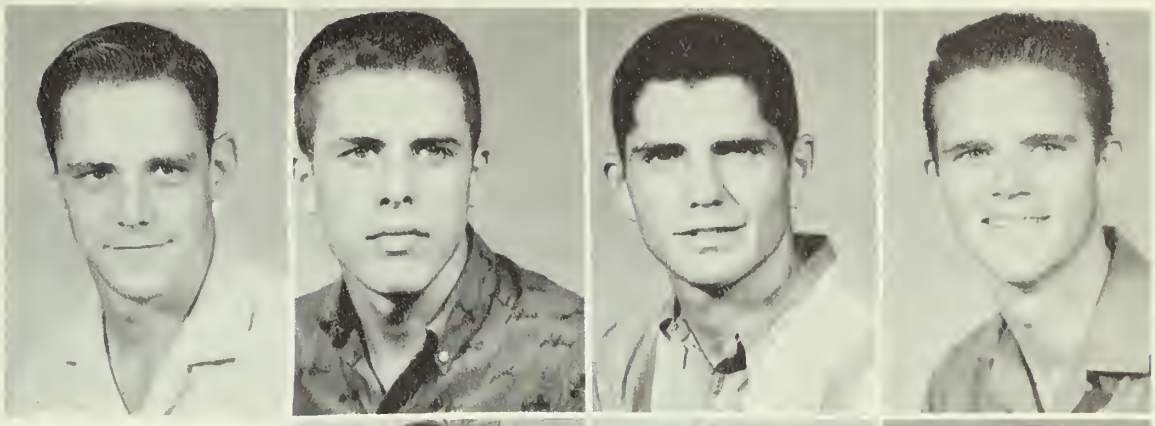

Lovett, Dorothea
Carthaga
Lowrance, Tommy
Tyler
Lyan, Beth
Lindale

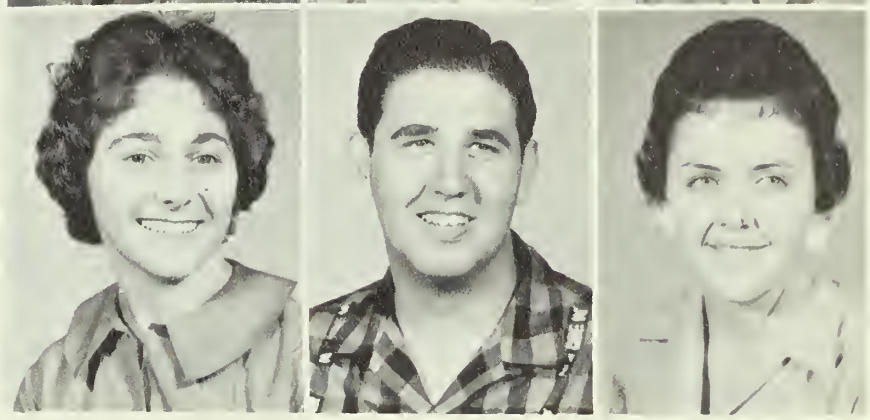

SOPHOMORES '62

Mackey, Larry
Tyler
Mallard, Dick
Tyler
Malone, Linda
Mineola

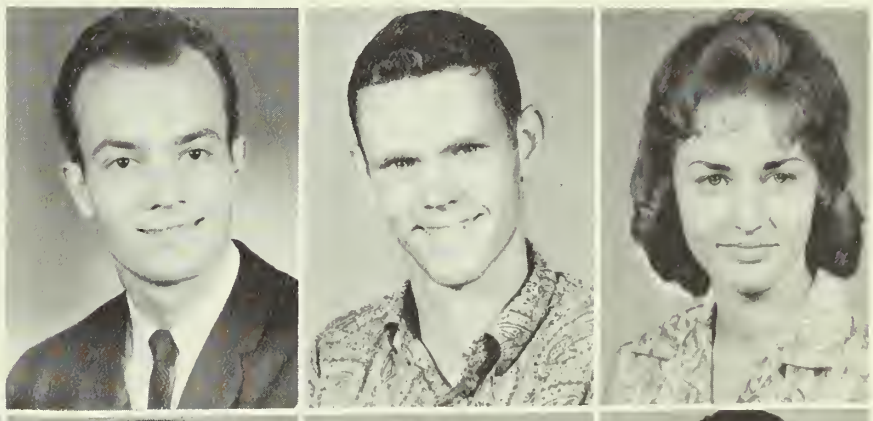

Malone, Patrick
Louisville, Ky.
Manley, Aaron
Marlin
Martin, Marian
Tyler
Martin, Stanley
Ben Wheeler

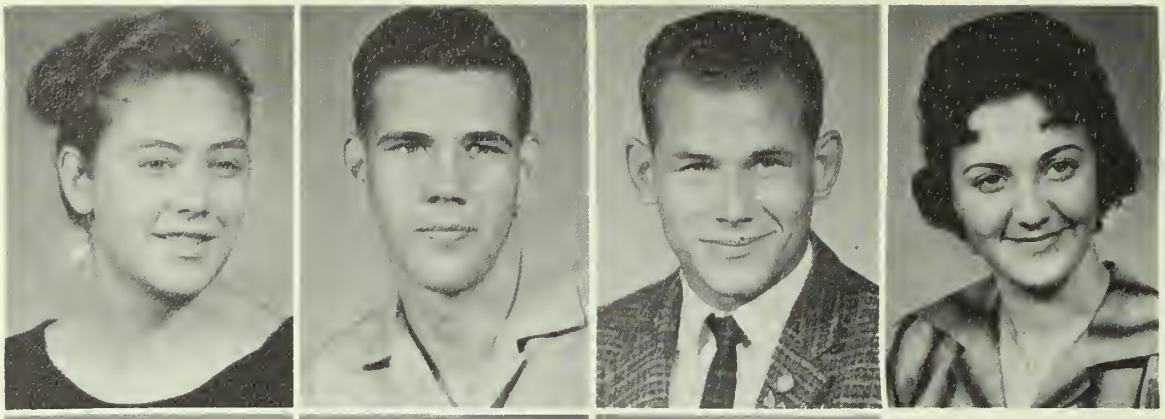

Matthews, Beth Ann
Tyler
Maxfield, Gary
Tyler
May, Robert
Tyler
May, Sandra
Big Sandy

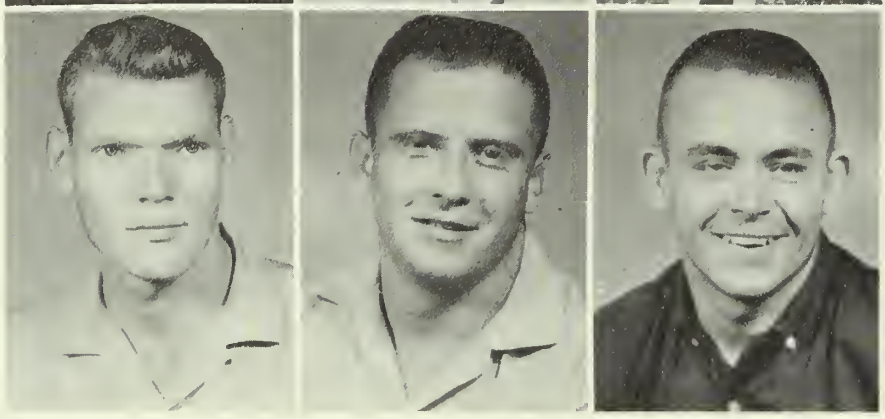

Medlin, Kenneth
Hawkins
Merrill, Larry
Arp
McBee, Robert
Tyler

SOPHOMORES '62

McCallum, Bette
Tyler
McCarrol, Bob
Dallas
McCaslin, Betty
Tyler

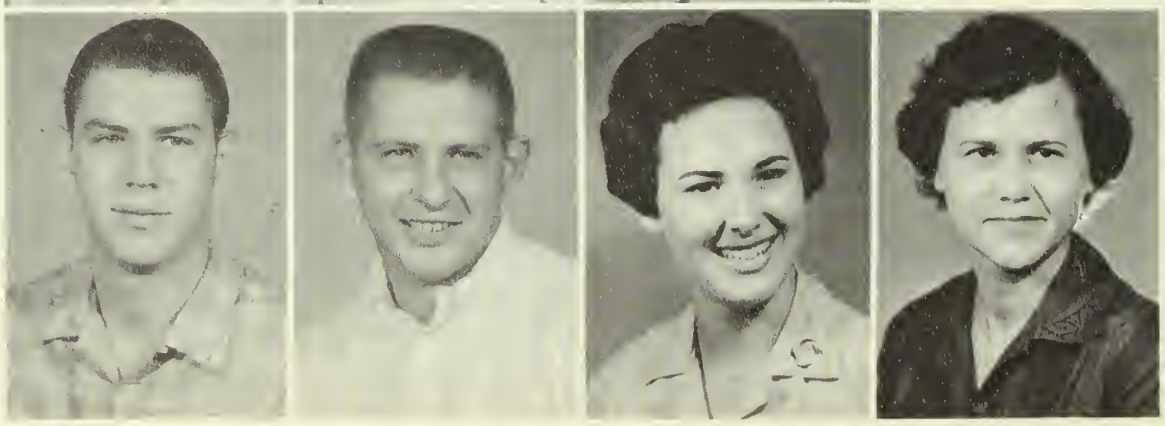

McCord, David
Jacksonville
McCulloch, Alex
Dallas
McCulloch, Sylvia
Dallas
McDonald, Lillie
Tyler

McDowell, John
Tyler
McIver, Jimmy
Palestine
McKay, Thomas
Noonday
McLain, Foster
Alto

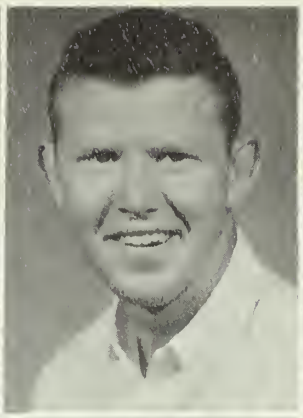

Miller, Becy
Nederland
Milner, Linda
Tyler
Mitchell, Donald
Shreveport, La.

SOPHOMORES '62

Moore, Becky
Troup
Moore, Hayden
Tyler
Murphy, Clinton
Garland

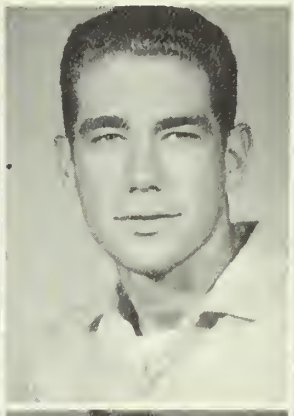
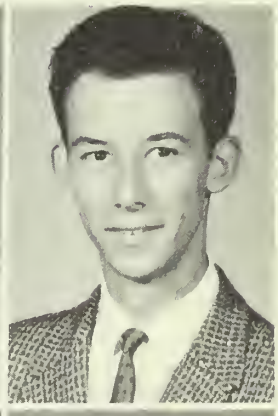

Murray, Wayne
Tyler
Myrick, Kenny
Tyler
Neaville, Suzanne
Shamrock
Neeley, Peggy
Flint

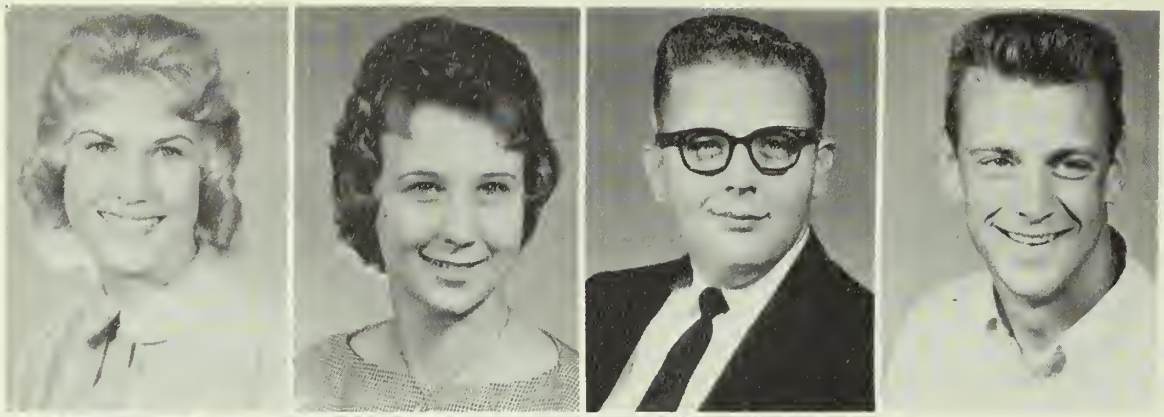

Nelson, Sue
Tyler
Newton, Arvinell
Winnsboro
Nichols, Edward
Tyler
Murrell, Jerald

Oelze, Marie
Houston
Osburn, Bob
Oswald, William
Waco

SOPHOMORES '62

Pardue, Rebecca
Tyler
Parker, Jerrol
Brownsboro
Parsons, J. D.
Tyler

Partain, Charles
Tyler
Payne, Eddie
Washington, D. C.
Perkins, Terry
Ponta
Peters, Diana
Tyler

Peterson, Charles
Orange
Phelps, Nelda
Kirbyville
Pinkerton, Sue
Tyler
Pinson, Barbara
Lindale

Pitts, Flora
Tyler
Pitzer, Mike
Tyler
Prestwood, Jan
Tyler

SOPHOMORES '62

Puckett, Gerald
Mineola
Quirk, Kirby
Tyler
Rawls, Aubrey
Fort Worth

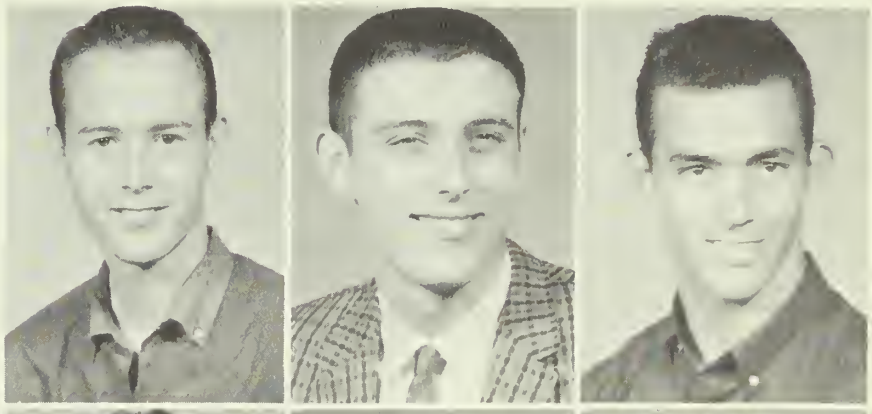

Redfern, Rose Mary
Marshall
Reedy, Carol
Tyler
Rone, Ronny
Roark, Glenn
Tyler

Robison, Robbie
Alto
Rodgers, Shirley
Romberg, Mary
Wright City
Royce, Gerald
Tyler

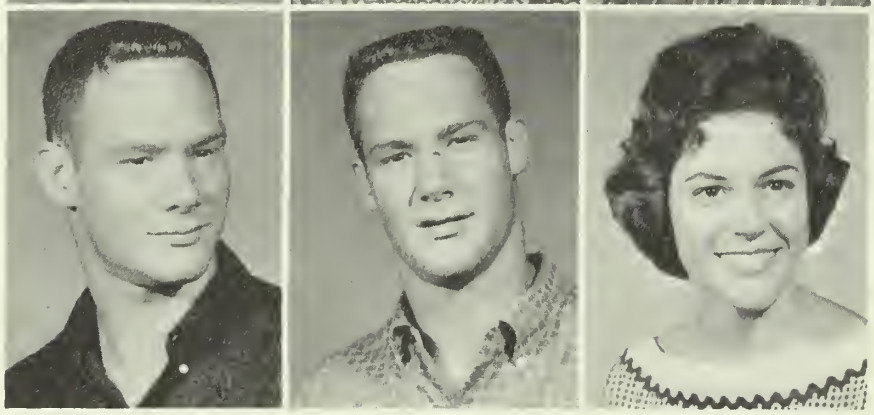

Prichard, Donald
Richardson
Prichard, Ronald
Richardson
Sanders, Sandra
Tyler

SOPHOMORES '62

Sawyer, William
Tyler
Scarborough, Betty
Palestine
Shankles, James

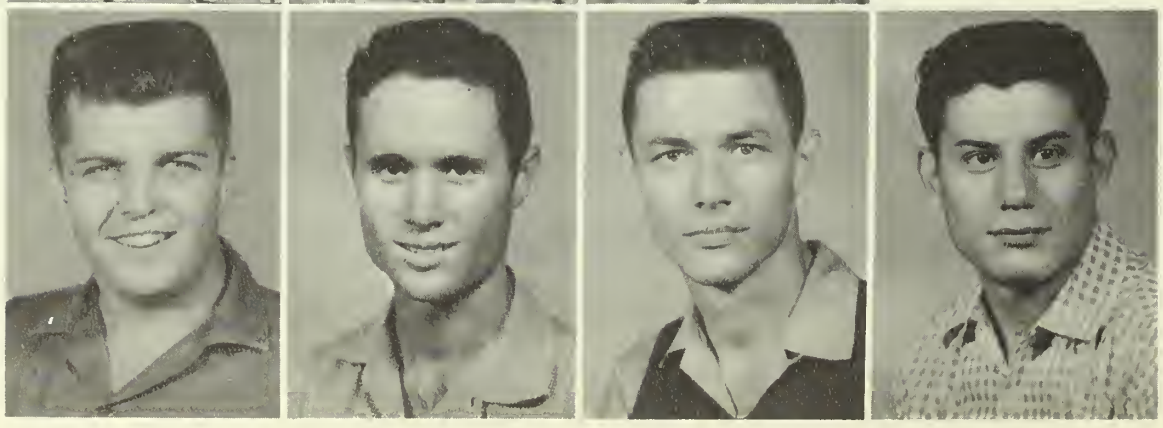

Shipp, Lynn
Mineola
Shuttlesworth, Donny
Troup
Sides, Harold
Van
Sifuentes, Raul
Michigan

Singletary, Don
Tyler
Sisk, Jess
Tyler
Sjerven, Barbara
Tyler
Slopr, Kathryn (Mrs.)
Tyler

Sloan, Max
Golden
Sloan, Roddy
Tyler
Smith, Edgar
Troup

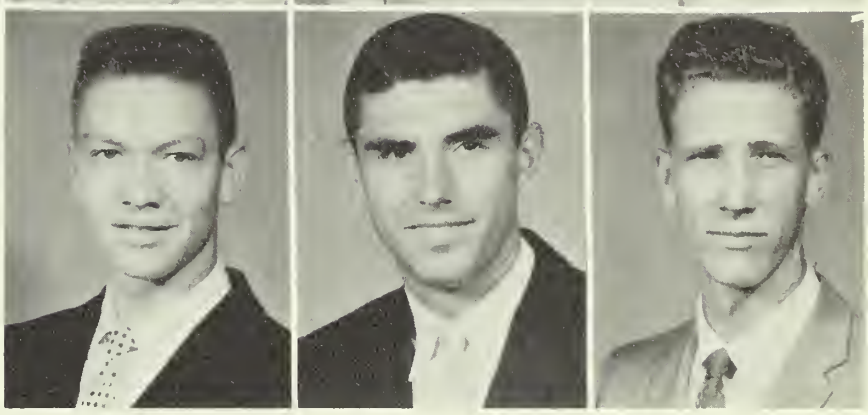

SOPHOMORES '62

Smith, Gary
Tyler
Soape, Jerry
Winona
Sparkman, Era Jo
Kilgore

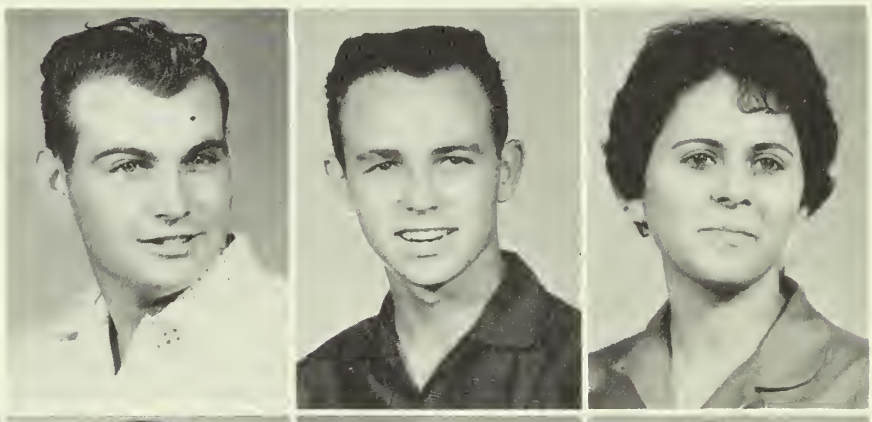

Stamps, Sue
Tyler
Stanford, Charles
Ben Wheeler
Stanley, Glen
Rusk
Statham, Charlotte
Tyler

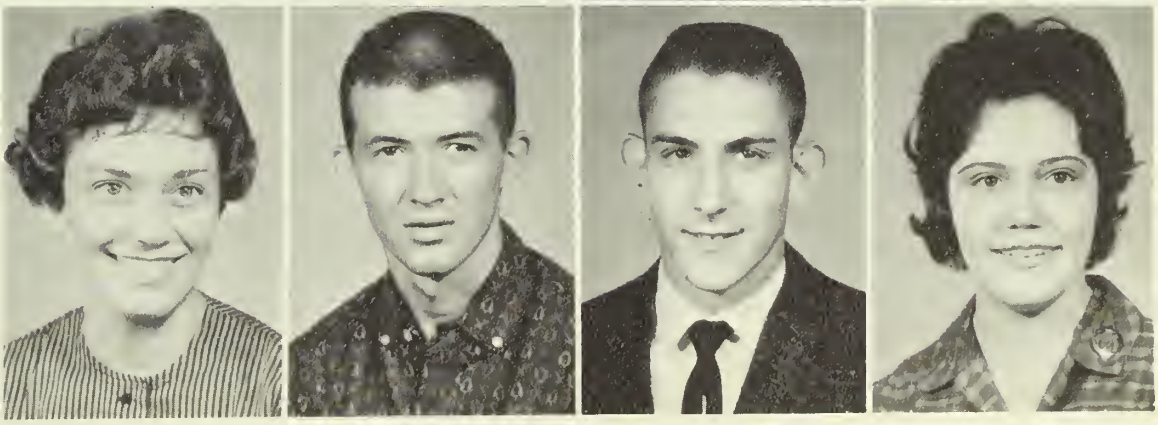

Steffens, Sondra
Arlington
Stephens, Billy
Grand Saline
Stewart, Charlotte
Tyler
Stodghill, George
Tyler

Stone, Ruth
Troup
Sullivan, Ragna
Tyler
Summer, Hoyt
Tyler

SOPHOMORES '62

Svore, Don
Dallas
Thomas, Sandra
Tyler
Todd, Jane
Tyler

Tomlin, Kenny
Tyler
Tomlinson, Tony
Tyler
Thompson, Judy
Dallas
Trahan, Gerald
Port Neches

Tucker, Robert
Durham, N. C.
Tunnell, James
Tyler
Turner, Sara
Jacksonville
Van DeCarr, Don
Tyler

Wallace, Donnie
Lufkin
Wanamaker, Sturdy
Nacogdoches
Wardrup, Paul
Big Sandy

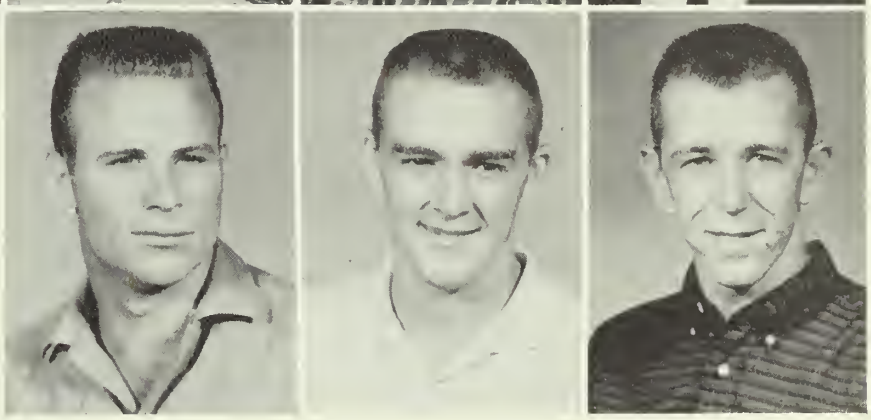

SOPHOMORES '62

Ware, Byron
Quitman
Warren, Gwen
Arp
Webb, Mandi
Houston

Wells, Lawrence
Tyler
Welmaker, Pat
Tyler
Whatley, Bill
Tyler
Wheeler, Walter
Bullard

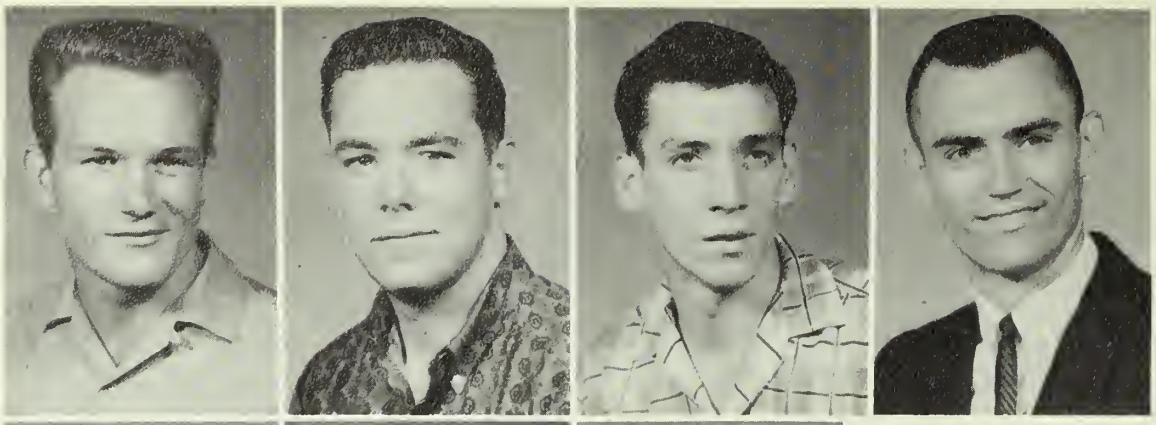

Whisenhunt, Jimmy
Arp
White, John
Dallas
Williams, Melton
Rusk
Williams, Doug
Beaumont

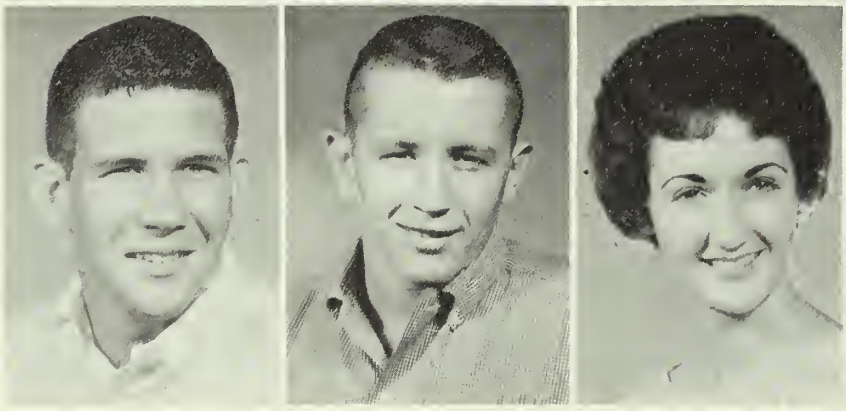

Williams, Steve
Fort Worth
Williamson, Charles
Tyler
Wilkins, Penny
Dallas

SOPHOMORES '62

Wojtkowski, Dolores
Ambridge, Penna.
Wood, Jerry
Garland
Wood, Richard
Fort Worth
Woodall, Lyndon
Tyler

Woodson, Jack
Hawkins
Wortham, William
Timpson
Wyatt, Sandra
Tyler
Wynn, Sharon
Waco

FRESHMEN

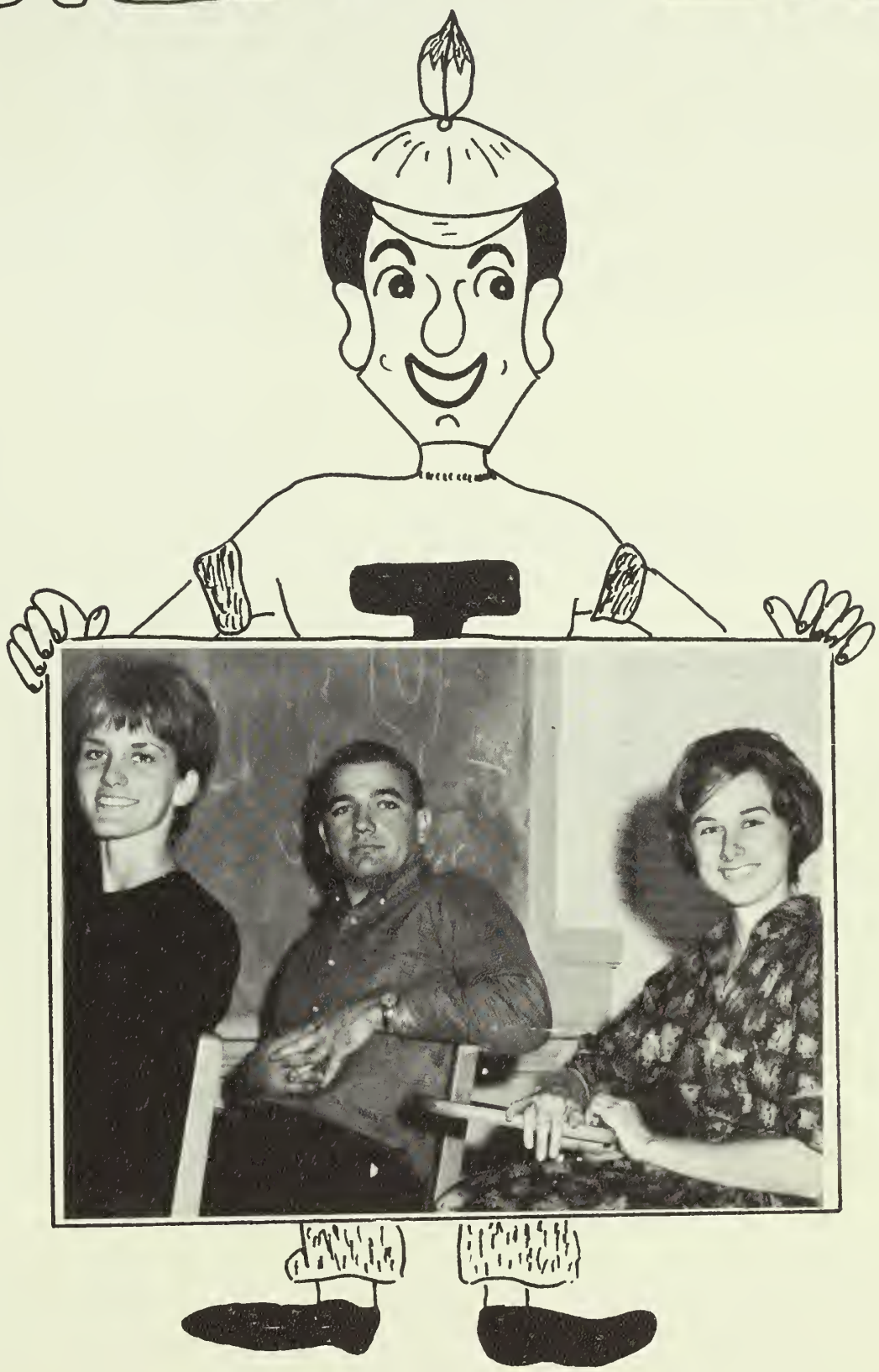

FRESHMEN CLASS OFFICERS
Mickey Wright — Vice-President
Doug Warner — President
Sammie McKinney — Secretary

Abernathy, Lucy
Dallas
Abna, Michael
Bullard
Adair, Patsy
Tyler
Adams, Mary
Whitehouse
Adams, Russell
Grand Saline
Alfred, Warren
Tyler

Allen, Loneta
Arp
Allen, Mary
Lindale
Allred, Neal
Tyler
Alston, Bill
Marlin
Alston, Fran
Tyler

FRESHMEN '62

Amos, Joe
Tyler
Anderson, Chris
Tyler
Andrews, Don
Tyler
Anderson, Jan
Greenville
Aplin, Danna
Tyler

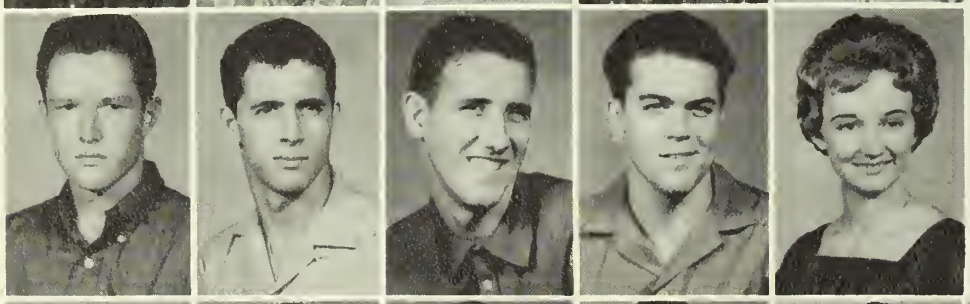

Arms, Geoff
Tyler
Ashcraft, Tommy
Tyler
Atkinson, Jim
Lamarque
Ayers, Larry
Ben Wheeler
Bailes, Nixie
Seymour

Bailey, Dan
Tyler
Bailey, Edward
Grand Saline
Balfour, Burton
Lindale
Balfour, Molly
Lindale
Barr, Joseph
Choes, New York
Barrett, Martha Jo
Waco

Barrett, Royce
Whitehouse
Barron, Larry
Kirbyville
Barnett, Allen
Oakwood
Barnett, Howard
Tyler
Barnett, Jerry
Lindale
Barnes, Ernestine
Tyler

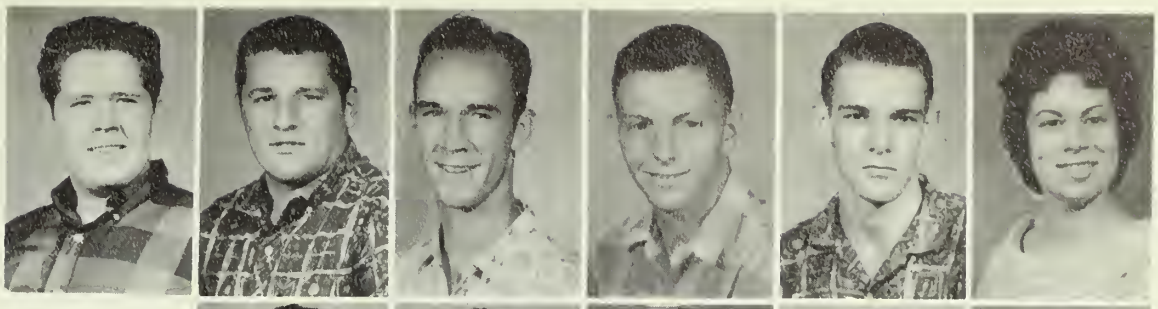

Barnes, Mary Lou
Tyler
Barry, Martha
Tyler
Bass, Charlotte
Troup
Barton, Gilbert
Chandler
Barton, Marcile
Grand Saline

FRESHMEN '62

Beall, Kaye
Whitehouse
Beall, Roy
Tyler
Baer, Diane
Richmond, Va.
Biggs, Mike
Tyler
Bell, Rex
Tyler

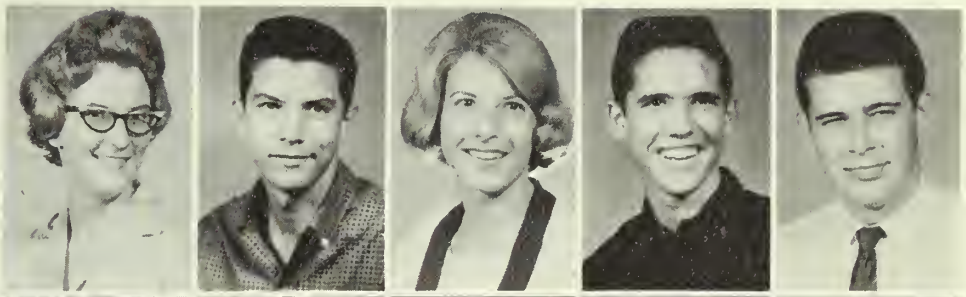

Bennett, Allen
Hurst
Berry, Charles
Amarillo
Bice, James
Alto
Beighle, Philip
Tyler
Bishop, Butch
Orange

Bishop, Julian
Pasadena
Black, Lynda
Rusk
Black, Shera
Tyler
Bland, Jimmy
Tyler
Blankenship, Glenda
Arp
Blount, Larry
Sulphur Springs

Bobo, Carroll
Tyler
Booth, Travis
Mt. Selman
Bott, Ronnie
Tyler
Bouvey, Mary Bob
Tyler
Bowling, Jimmie
Tyler
Box, Buddy
New London

Brady, Kathleen
Tyler
Brady, Ronald
Tyler
Brand, Dennis
Brownsboro
Braswell, William
Rusk
Breakfield, Mary Lee
Tyler

FRESHMEN '62

Bridges, Charles
Tyler
Briley, Myrna
Tyler
Brinkley, Betty
Nederland
Broome, Gordon
Tyler
Brodnax, Phil
Tyler

Brogdon, Gayle
Quitman
Brooks, Eva
Lindale
Brown, Jack
Tyler
Brown, Jackie
Tyler
Brown, Tommy
Tyler

Brumley, Tommy
Tyler
Bullard, Jerrie
Jacksonville
Bruckhart, Denni
Roxana, Ill.
Burns, Robert
Dallas
Bush, Leroy
Austin
Bush, Wanda
Laneville

Butler, Martha
Ben Wheeler
Byrd, John
Tyler
Byrd, William
Big Sandy
Caffey, Garry
Mineola
Callender, Helen
Troup
Cameron, Mack
New Summerfield

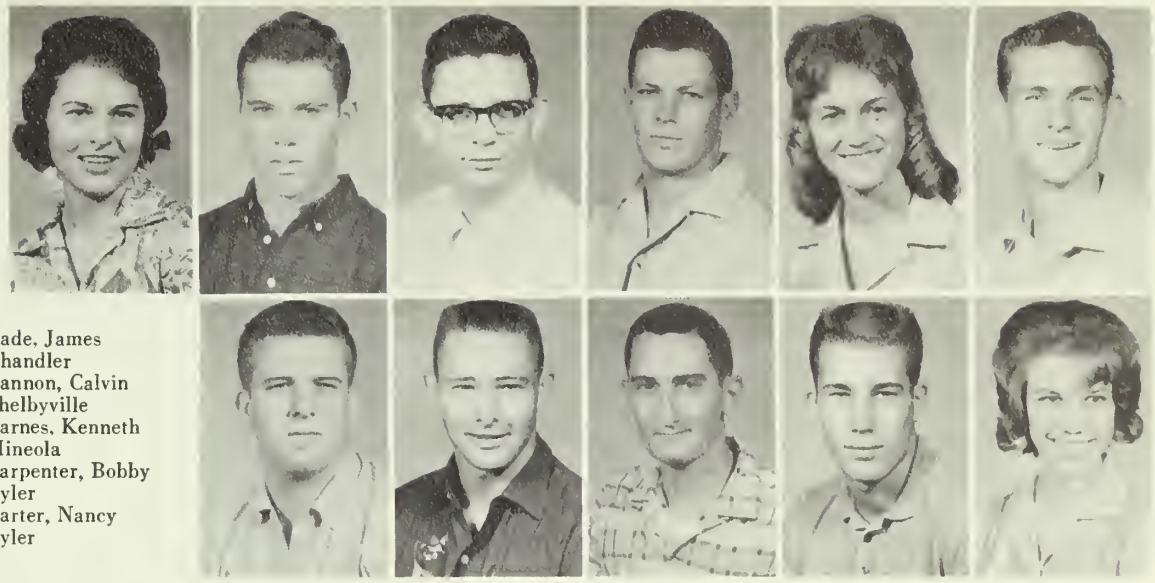

Cade, James
Chandler
Cannon, Calvin
Shelbyville
Carnes, Kenneth
Mineola
Carpenter, Bobby
Tyler
Carter, Nancy
Tyler

FRESHMEN '62

Cash, Jane
Tyler
Castling, Thora
Tyler
Caswell, Dick
Tyler
Cates, Ronnie
Dallas
Cates, Talmadge
Tyler

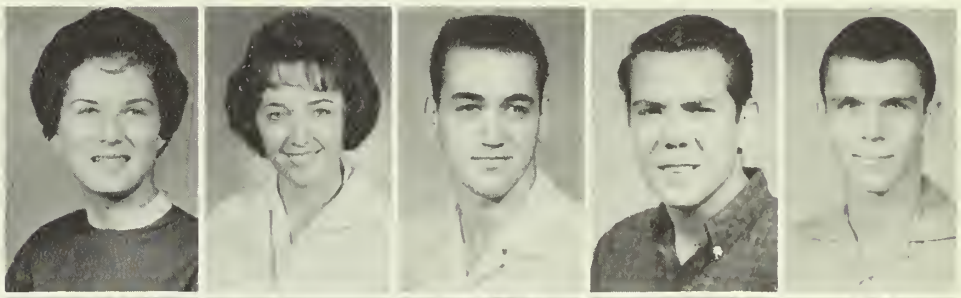

Catlett, Beth
Hawkins
Cauthron, David
Tyler
Chalker, Mary
Tyler
Chandler, Becky
Jacksonville
Chandler, Jane
Tyler

Chambers, Bette
California
Charles, Terry
McGregor
Cheek, Charolyn
Tyler
Chesser, William
Waco
Churchwell, Frank
Grand Saline
Clack, Tom
Amarillo

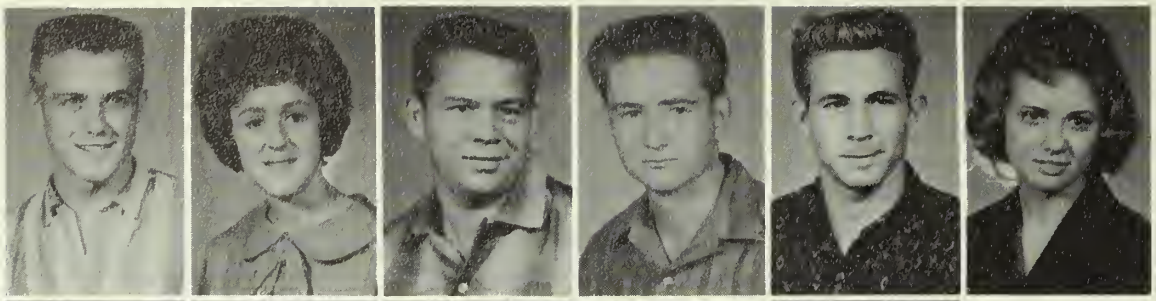

Clancy, Jerry
Tyler
Clark, Julie
Dallas
Clinkscales, James
Tyler
Clinkscales, Tom
Tyler
Clem, Billy
Troup
Clyburn, Reta
Tyler

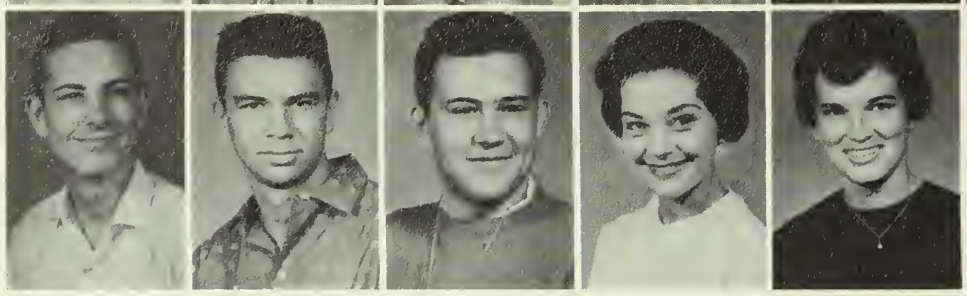

Coleman, Robert
Tyler
Collier, Mike
Marlin
Collins, Morris
Sulphur Springs
Conley, Nancy
Tyler
Connally, Linda
Tyler

FRESHMEN '62

Cook, Dan
Rusk
Cook, Larry
Tyler
Cook, Louise
Marshall
Cotton, Linda
Canton
Cowan, Mary
Mineola

Cox, Sheria
Tyler
Craig, Lynnda
Henderson
Crawford, Joan
Tyler
Crawford, Sharalan
Rusk
Crawford, Shary
Port Arthur

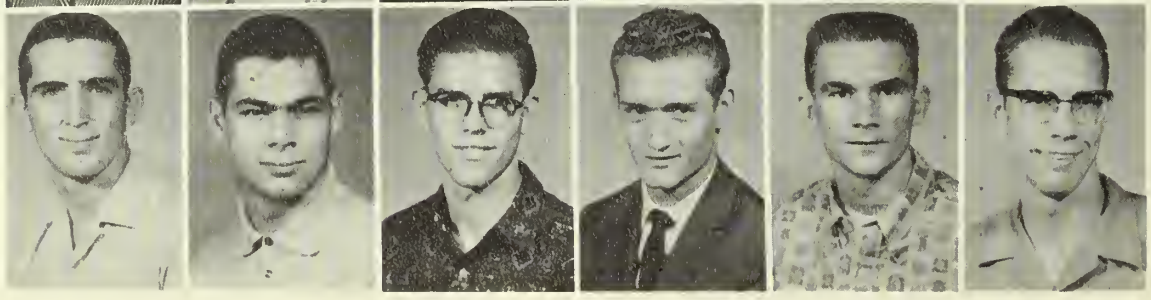

Crawley, Tommy
Tyler
Crim, Rex
Henderson
Critdock, Bill
Tyler
Crook, Earl
Tyler
Crouch, Marcus
Tyler
Dahl, Alvin
Clifton

Dailey, Richard
Little Rock, Ark.
Darby, Harry
Winnsboro
Pate, Tony
San Antonio
Datz, David
Tyler
Davidson, Billy
Tyler
Davis, Dianne
New Summerfield

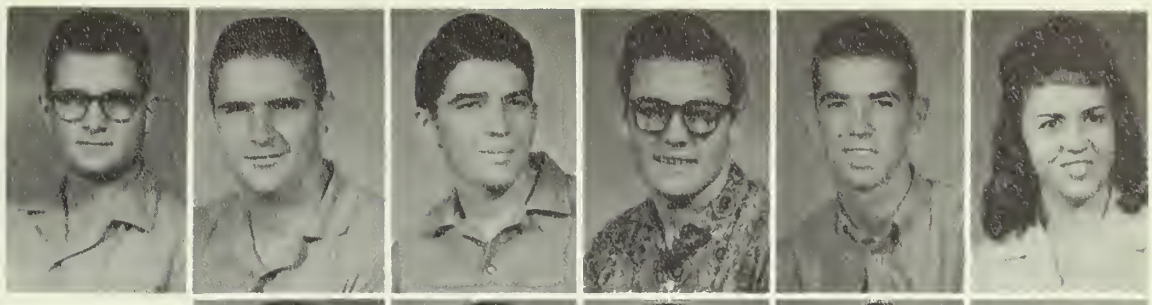

Davis, Larry
Grand Saline
Davis, Martha
Tyler
Davis, Martin
Tyler
Davis, Mike
Troup
Davis, Raymond
Marshall

FRESHMEN '62

Davis. Winston
Big Sandy
Davis, Zedic
Van
Dayle, Richard
Tyler
Dean, Marketta
Tyler
Dickerson Lynn
Mineola

Dickerson, Nancy
Tyler
Dickey, David
Troup
Driggers, Ronald
Tyler
Dillon, Charles
Livingston
Dodson, James
Port Neches

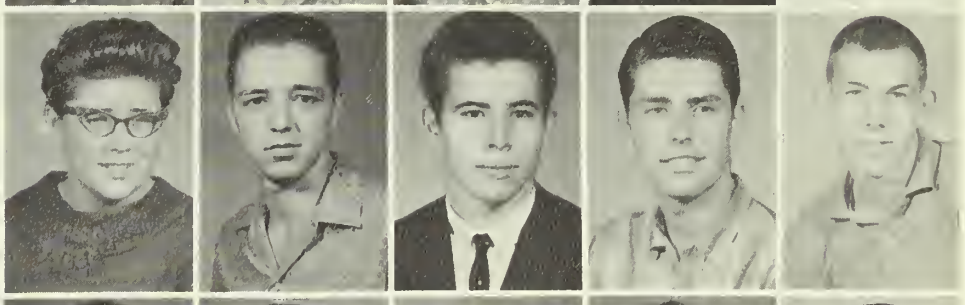

Poimbeauf. Joe
Hawkins
Dorough, Linda
Tyler
Douglas, John
Mineola
Dowing, Clayton
Lindale
Dozier, Linda
Winona
Drummey, Paul
Marlbovo, Mass.

Dublin, Michall
Jacksonville
Durrett, Billie
Rusk
Duncan, Benny
Tyler
Dunn, Gayle
Tyler
Dunn, Howard
Ben Wheeler
Durrett, James
New Summerfield

Dwire, Frankye
New Summerfield
Dye, Terry
Tyler
Easley, Don
Tyler
Echard, Flossy
Troup
Echols, George
Tyler

FRESHMEN '62

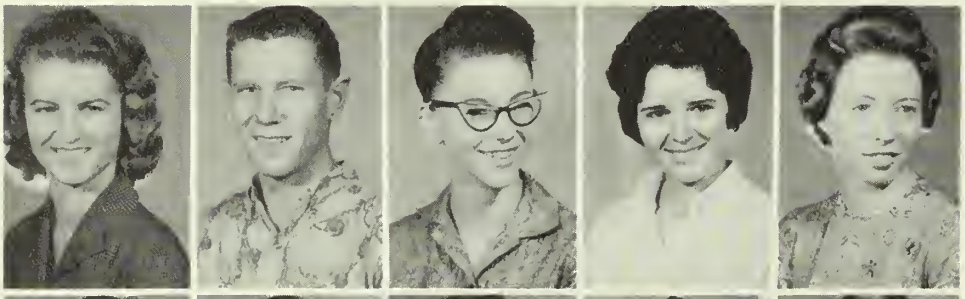

Edwards, Linda
Marshall
Elliott, Gary
Tyler
Ellzey, Elizabeth
Price
Irving, Peggy
Tyler
Evans, Isbel
Flint

Evans, Kenneth
Tyler
Fahring, Sondra
Anahuac
Fallacaro, Camellia
Tyler
Falls, Tim
Hawkins
Fornet, Judy
Houston

Fazande, Lana
Tyler
Ferguson, Betty
Tyler
Time, Bill
Jacksonville
Fitzgerald, Jimmy
Austin
Fleet, Donald
Tyler
Fleming, Jimmy
Lindale

Folwell, Ronald
Lindale
Flowers. Jimmy
Grand Saline
Forbes, Earle Ann
Arp
Forman, Patricia
Tyler
Fortner, Peggy
Tyler
Fox, Darlene
Tyler

Fox, Patty
Tyler
Frame, Jimmy
Bellmead
Franklin, Jack
Tyler
Fraser, Ruth
East Alton, Ill.
Frederick, Joe
Tyler

FRESHMEN '62

Freeman, Pat
Tyler
Friedlander, Harriet
Tyler
Fry, Steve
Tyler
Fugua, Steve
Ballinger
Fuller, Frances
Tyler

Gallion, Judy
Waco
Galloway, Donald
Livingston
Gammill, Rusty
Tyler
Garland, Thomas
Logansport, La.
Garrard, Hedwig
Tyler

Garrett, Homer
Jacksonville
Gasparine, James
Tyler
Gaston, Lewis
Tyler
Gathright, Linda
Tyler
Gilbreath, LaQuita
Van
Gill, Mitchell
Tyler

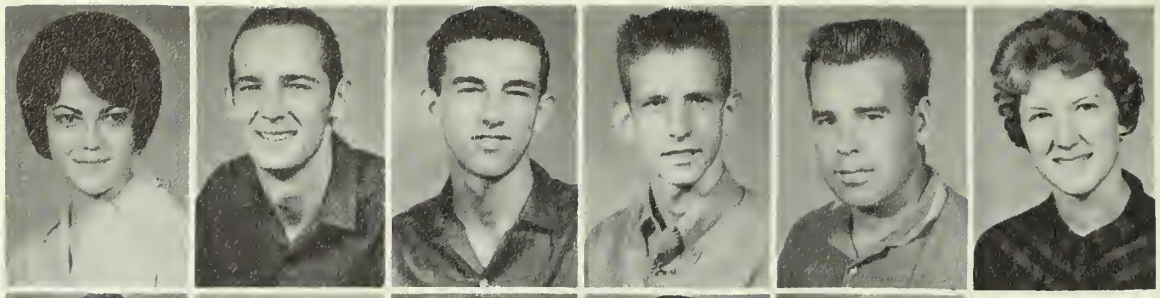

Gilliam, Melody
Tyler
Glaspie, Ronnie
Tyler
Glenn, David
Tyler
Glover, Terry
Jacksonville
Goff, Gerald
Rusk
Goodleet, Paula
Tyler

Goodman, Glenda
Brownsboro
Gott, Sharon
Ft. Worth
Graham, Nancy
Dallas
Graham, Tommy
Tyler
Grant, Bill
Dallas

FRESHMEN '62

Gray, Douglas
Troup
Gray, Linda
Arp
Green, Nancy
Chandler
Gresham, Janice
Tyler
Gresham, Virginia
Kilgore

Griffen Dean
Ft. Worth
Griffin, Fred
Waco
Guillory, Allen
Tyler
Guinn, Larry
Henderson
Hackler, Jerry
Mineola

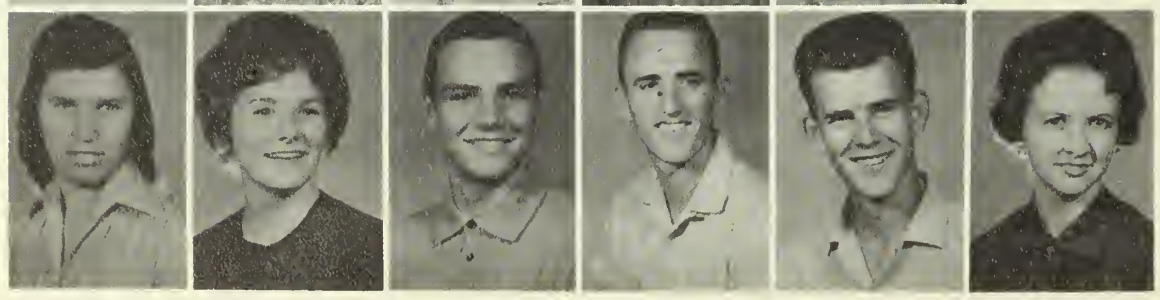

Haire, Linda
Hawkins
Hale, Bobbie
Medford, Oregon
Hall, Tim
Bowie
Hallmark, Danny
Lake Jackson
Hallmark, Mike
Tyler
Halyard, Dianne
Lufkin

Hancock, Buddy
Center
Hancock, Stephen
Dallas
Handley, James
Greenville
Hanna, A. Mac
Paynor
Hanson, Malcome
Rusk
Hanson, Tommy
Mineola

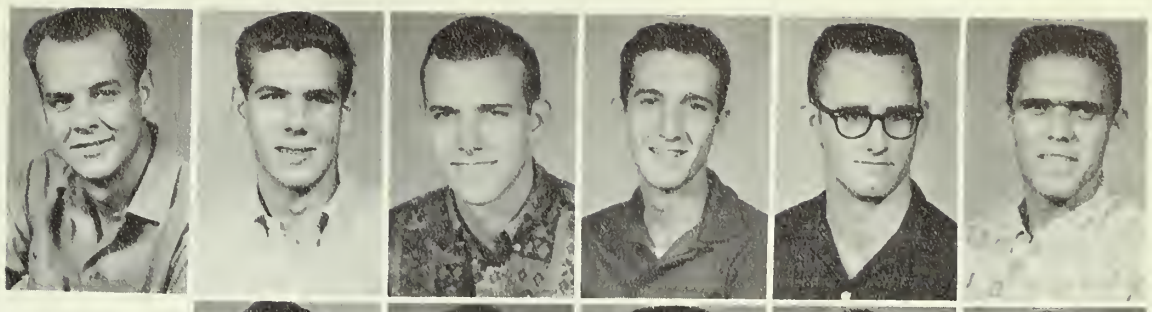

Hathcox, Kyle
Hawkins
Harden, Betty
Tyler
Hardie, John
Tyler
Hardgrave, Susan
Palestine
Harris, Jerry
Brownsboro

FRESHMEN '62

Harris, Kenneth
Marshall
Harris, Wanda
Tyler
Harrison, Bill
Tyler
Harrison, Wayne
Tyler
Hassell, Hilton
Rusk

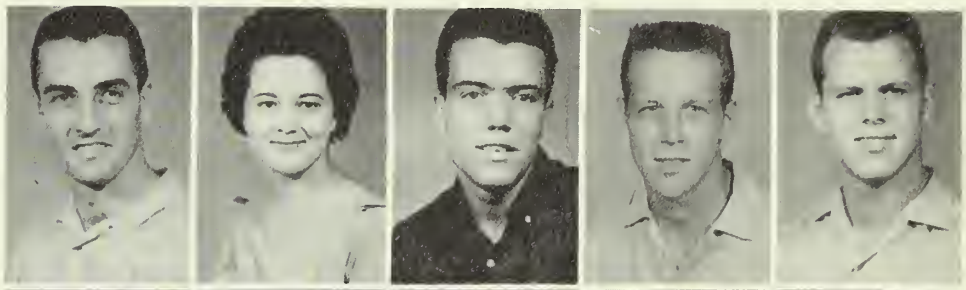

Hatchett, Ronald
Bellmead
Hayden, James
Tyler
Heard, Vaughn
Gilmer
Heath, Elaine
Tyler
Heath. Mary Ann
Tyler

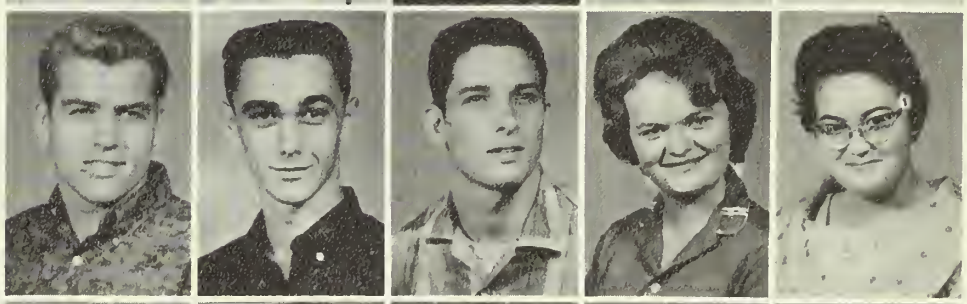

Heidrich, Susan
Tyler
Hughes, Robert
Tyler
Heller, Thomas
Tyler
Heller, Beth
Tyler
Hemby, Ronny
Troup
Henderson, Buddy
Tyler

Henson, Jim
Nederland
Henderson, Peggy
Tyler
Hernandez, Delia
Dallas
Hershiser, Judy
Big Sandy
Hewes, Cecil
Tyler
Hickman, David
Garland

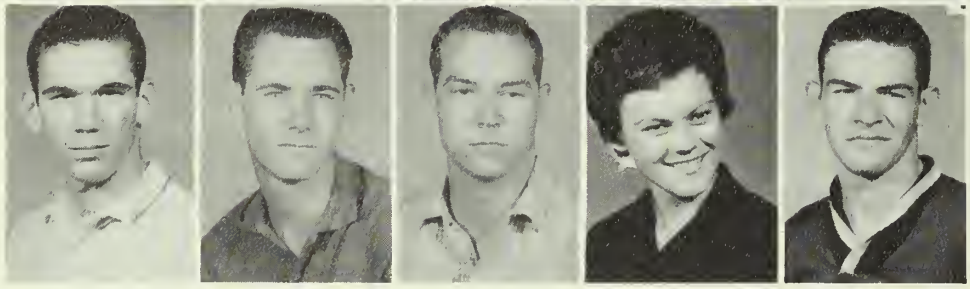

Hicks, James
Tyler
Hicks, Johnny
Tyler
Hill, Mike
Van
Hill, Martha
Tyler
Hill, Ronnie
Arp

FRESHMEN '62

Hitt, James
Mineola
Hodges, Linda
Henderson
Holland, Milha
Tyler
Holland, T. H.
Tyler
Hollingsworth, Kenneth
Tyler

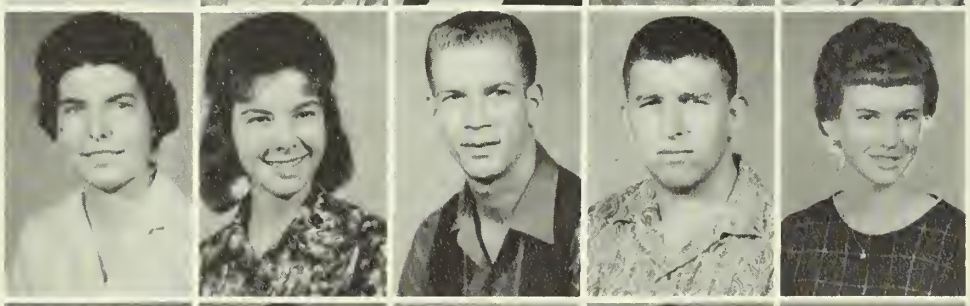

Hood, Gay
Tyler
Horn, Bonnie
Mineola
Horton, Richard
Houston
Houghton, Ronnie
New Summerfield
Howle, Sandra
Winnsboro

Hoybrook, Amelia
Tyler
Hubbard, Sharon
Tyler
Huckabee, Mary
Tyler
Hudnall, Lometa
Tyler
Hughes, Bill
Golden
Hughes, James
Tyler

Holloway, Haden
Tyler
Hunt, Deason
Tyler
Ilbery, Judy
Waco
Irby, Linda
Winnsboro
Jacobe, Kenneth
Tyler
Jackson, Glenn
Hawkins

Jackson, Jon
Winona
James, Hurshel
Tyler
Jennings, Margret
Mt. Pleasant
Jennings, W. H.
Tyler
Johns, Jill
Tyler

FRESHMEN '62

Johnson, William
Lake Jackson
Tyler
Jones, Ronald L.
Jones. Mary L.
Longview
Jones, Eileen
Jacksonville
Jones, Allen
Tyler

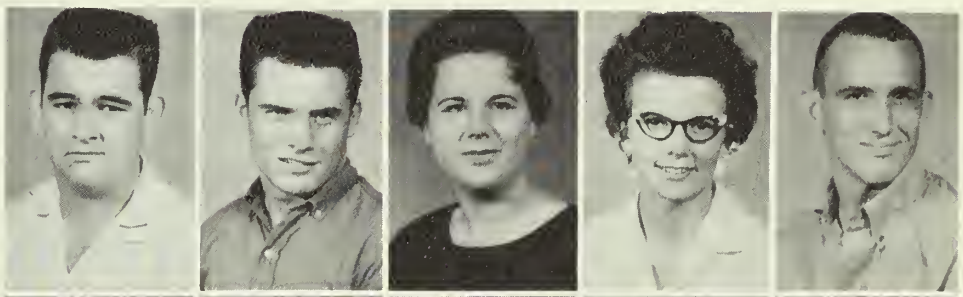

Johnson, Ronald
Tyler
Johnson, Robert
Ft. Worth
Johnson, Mauren
Tyler
Welch, Bud
Wills Point
Johnson, Sally
Tyler

Johnson, Horace
Tyler
Johnson, Janet
Dallas
Johnson, David
Waco
Johnson, Allen
Mesquite
Johnson, Carole
Tyler
Johansen, Barbara
Tyler

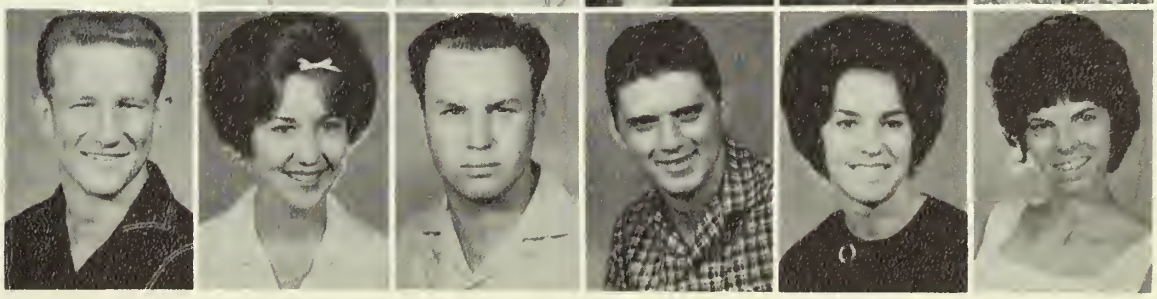

Jones, Mary
Rusk
Jones, Travis
Tyler
Jones, Vaulene
McGregor
Jordon, Frank
Lindale
Juett, John
Dallas
Kelly, Tommy
Tyler

Kemp, Shirley
Mineola
Kendall, Richard
Watervliet, N. Y.
Kennemer, Gene
Winnsboro
Kennemer, Kay
Tyler
Kinsley, Bob
Tyler

FRESHMEN '62

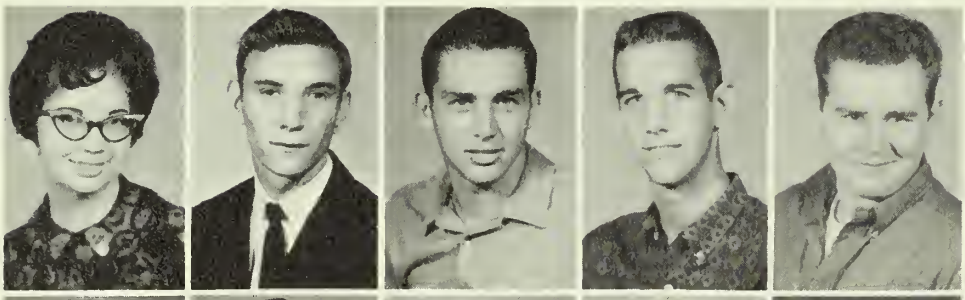

King, Janet
Winona
LaBarge, James
Tyler
Lake, Larry
Jacksonville
LaMar, Gary
Hagerstown, Ind.
Lamb, Joe
Tyler

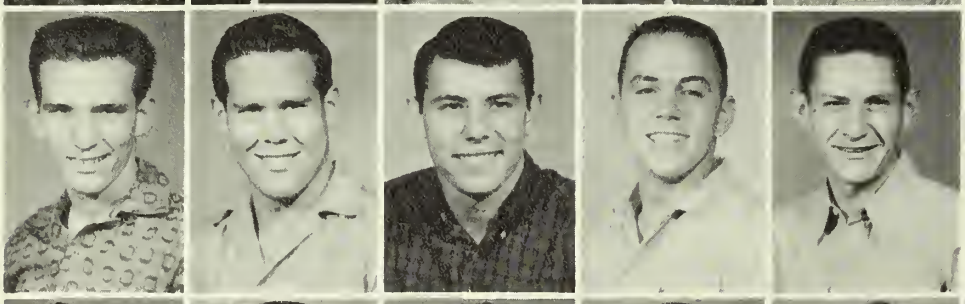

Lambert, Rodney
Tyler
Land, Frank
LaMarque
Larner, Robert
Dallas
Lasater, Larry
Tyler
Lawson, David
Waco

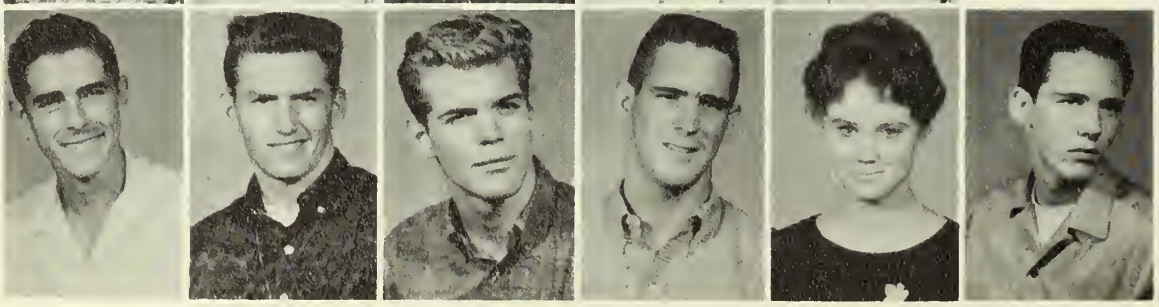

Lawson, Ronald
Texarkana
Layne, Lonnie
Tyler
Lea, Joseph
Dallas
Leavitt, Edmund
McGregor
Lindsey, Marianne
Tyler
Littlepage, Gary
Dallas

Linguist, Tom
Ft. Worth
Long, Lynda
Bullard
Love, Shirley
Winnsboro
Lyles, Priscilla
Arp
Lynch, Carolyn
Tyler
Lynch, Lynda
Tyler

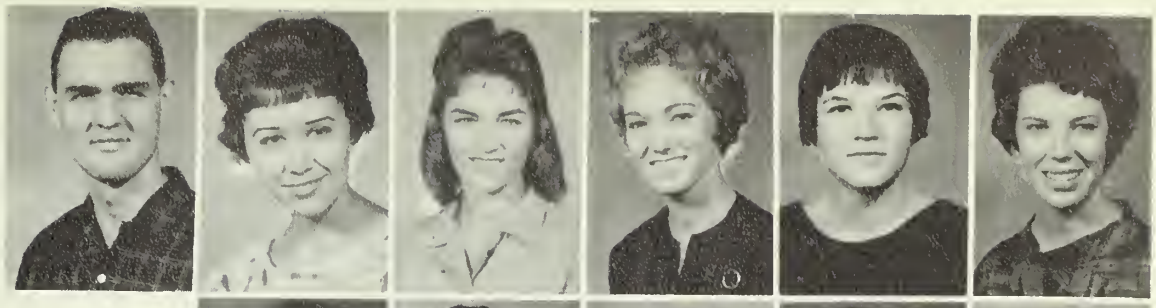

Lynn, Claudine
Lufkin
Lytle, Sharon
Gladewater
Maciel, Raymond
Van
Mackey, Carol
Diana
Macnab, Robert
Tyler

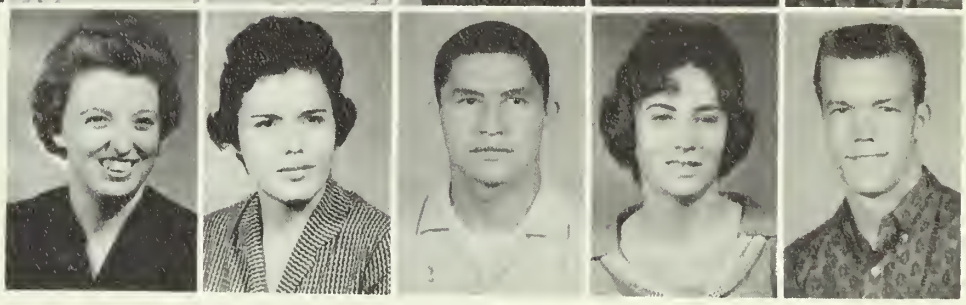

FRESHMEN '62

Maddox, Clinton
Dallas
Mahaffey, Mike
Dallas
Maitland, Mary
Rusk
Malone, Elmo
Tyler
Marse, Pat
Sherman

Marsli, John
Grand Saline
Marsh, Leland
Hawkins
Marshall, Kay
Tyler
Martel, Denny
Nigara Falls, N. Y.
Martin, Martha
Lindale

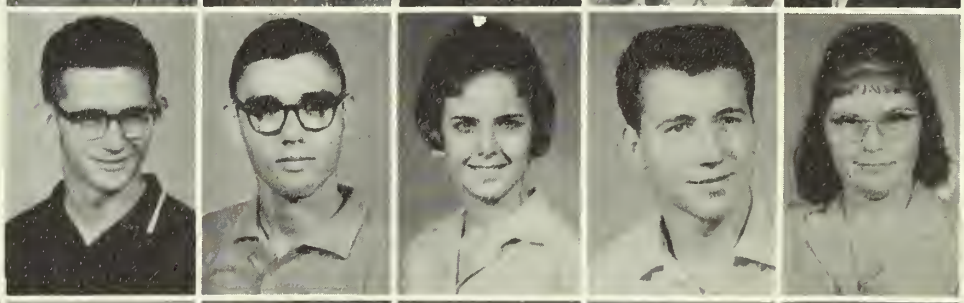

Martin, Mary
Troup
Martin, Robert
Hawkins
Mason, Jan
Longview
Mason, Jean
Tyler
Massey, Charles
Dumas
Mathews, Ann
Tyler

Matteson, Andrea
Tyler
Mauldin, Don
Dallas
Maya, Julia
San Benito
Maxfield, Pat
Tyler
McAlpin, Jerry
Bullard
McAfee, Johnny
Saltillo

McCallister, Mary
Tyler
McClellan, Gary
Tyler
McClure, Devin
Rusk
McCambs, Barbara
Tyler
McCubbin, James
Kilgore

FRESHMEN '62

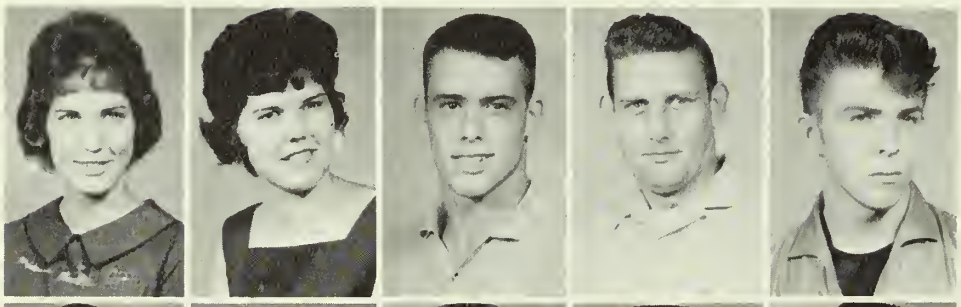

McCugh, Gloria
Tyler
McCugh, Joe Lynn
Bullard
McDonald, Mike
Tyler
McDonald, Carl
Big Sandy
McKay. Charles
Quitman

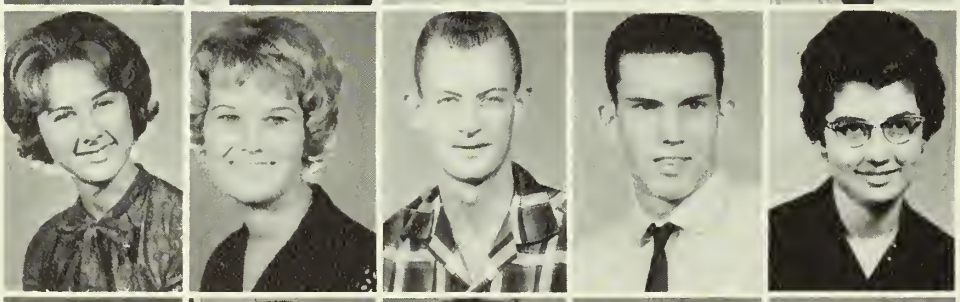

McKinney, Sammie
Tyler
McKinzie, Gail
Tyler
McKnight, Keith
Gallatin
McMichael, Nelan
Tyler
McMinn, Joyce
Henderson

McCullen, Dale
Grand Saline
McReynolds, Joe
Tyler
McSwain, Bobby (Mrs.)
Tyler
Measles, Gerld
Mineola
Mercer, Peggy
Hawkins
Medlin, James
Hawkins

Medford, Johnny
New Salem
Meggs, Rogert
Dallas
Mills, Gwen
Tyler
Mills, Marilyn
Winnsboro
Miller, Bill
Alta Loma
Miller, Moody
Tyler

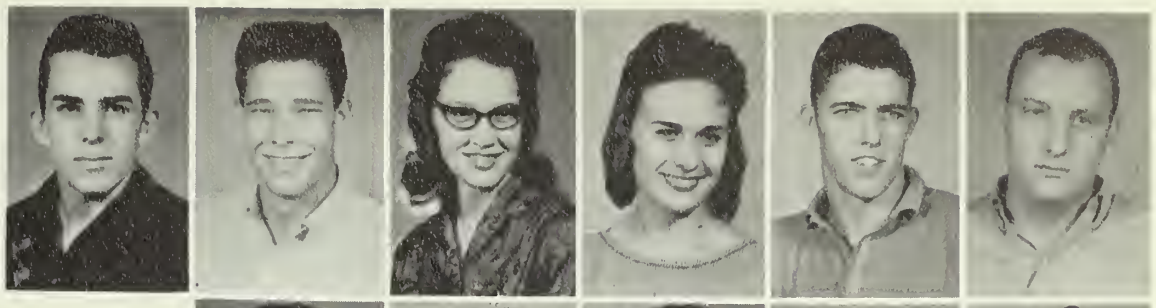

Mitchell, Frances
Troup
Missildine, Pamela
Palestine
Moore, Kathryn
Rusk
Moore, Butch
Dallas
Moore, Patti
Tyler

FRESHMEN '62

Moore, Robert
McGregor
Morris, Jane
Van
Morris, Carrie
Tyler
Moss, James
Arp
Moss, Sally
Rochester, N. Y.

Mullens, Mickey
Tyler
Mullings, Douglas
Tyler
Murphy, Mike
Tyler
Murrell, Mary
Winona
Meel, Bobby
Troup

Neill, Jack
Tyler
Nesbitt, Sherlee
Abernathy
Newton, Karen
Tyler
Nichols, Cynthia
Hawkins
Norrell, Teddy
Canton
Norris, Richard
Tyler

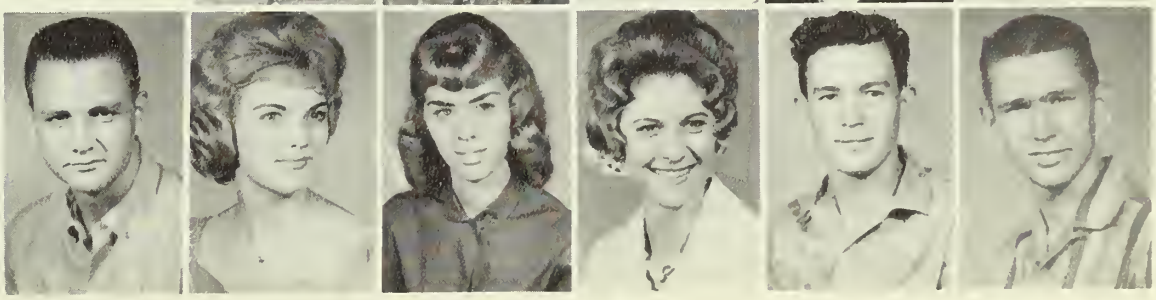

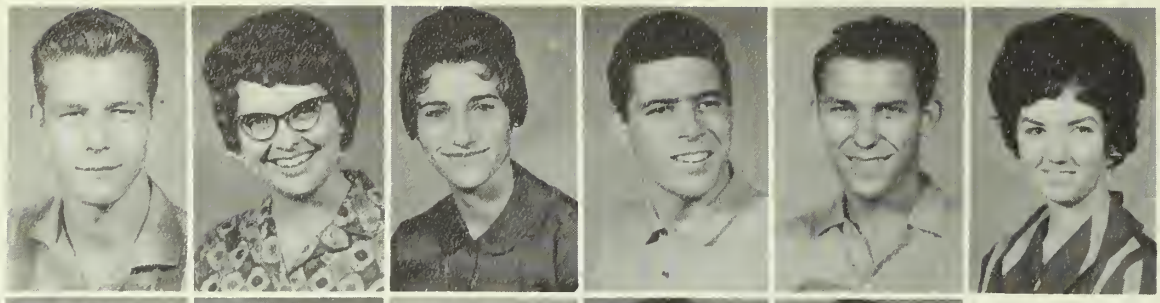

Nunn, David
Tyler
Nunn, LaDonna
Tyler
O'Byrne, Carolyn
Tyler
Oelze, Richard
Houston
O'Leary, Tim
Waco
Oliver, Becky
Dallas

Olsen, John
Tyler
Overstreet, Gloria
McGregor
Page, Frank
Shreveport, La.
Paggi, Janet
Austin
Parker, Ellen
Buna

FRESHMEN '62

Paschall, Nancy
Mesquite
Parson, Kenneth
Ripley, W. Va.
Patterson, James
Tyler
Pattillo, Leroy
Arp
Payne, Mike
Dallas

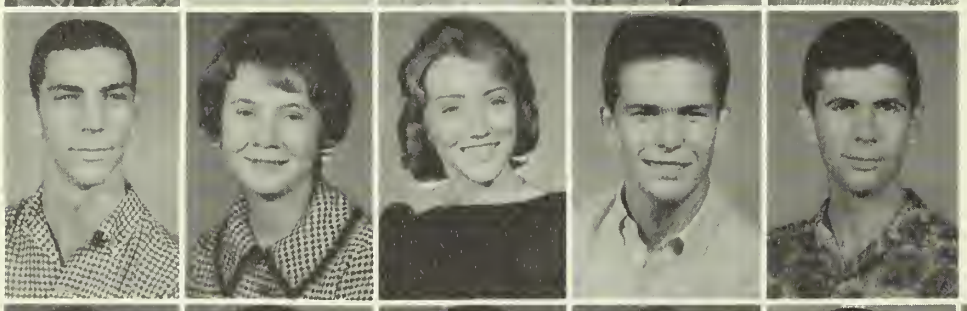

Petty, Jerry
Tyler
Penn, Pamela
Tyler
Peck, Carolyn
Tyler
Peters, Mike
Tyler
Petty, Roy
Tyler

Payne, Mike
Tyler
Perful, Bob
Dallas
Phillips, Rose
Lone Star
Petrash, Cookie
Ft. Worth
Pipes, George
Tyler
Pitt, Tommy
Tyler

Pittman, Sue
Canton
Pitzer, Manse
Tyler
Pool, Doug
Whitehouse
Pool, Jerry
Mabank
Pool, Linda
Tyler
Potts, Judye
Palestine

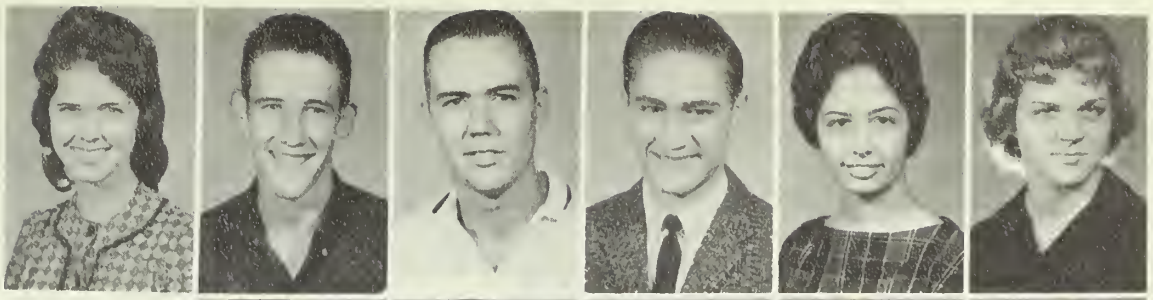

Pomerneke, Lynn
McGregor
Pope, Eugenia
Tyler
Pope, Oscar
Alvarado
Power, Nancy
Rusk
Praytor, Harriet
Lindale

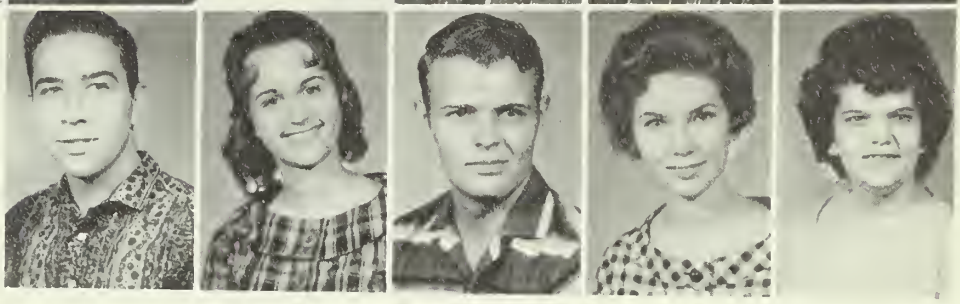

FRESHMEN '62

Praytor, James
Lindale
Presley, John
Longview
Pressly, Albert
Dallas
Pynes, Paula
Tyler
Price, Patti
Tyler

Purifoy, David
Jacksonville
Pummer, Merry
Tyler
Pyron, Vikie
Tyler
Quattlebaum, Larry
Winnsboro
Rawlings, Barbara
Tyler

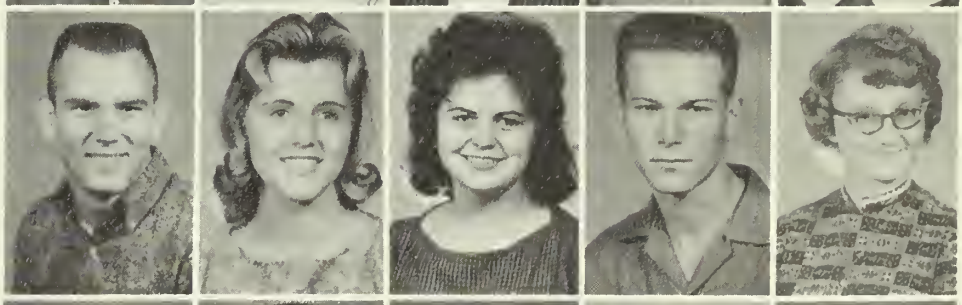

Ray, Joe
Palestine
Reed, Richard
Logansport, Ind.
Reese, Glenn
Tyler
Reinecker, Mike
Houston
Rhodes, Forrest
Mineola
Rhone, Shirley
Tyler

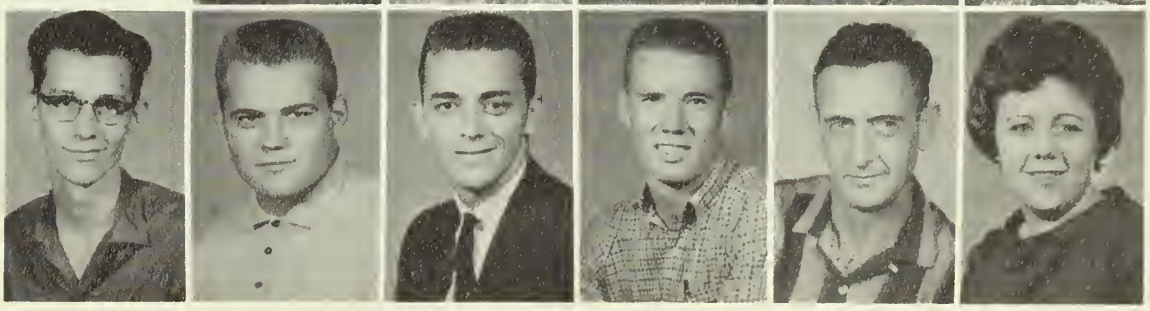

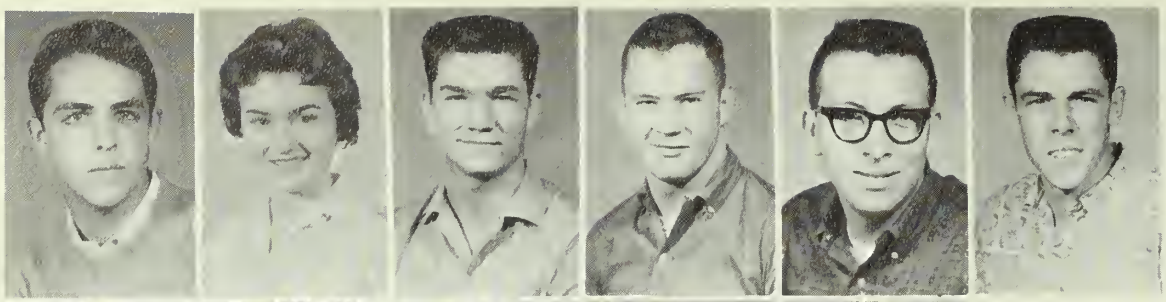

Richardson, George
Tyler
Rhoades, Jeanne
Winnsboro
Robinson, Dorsey
Big Sandy
Roye, Doug
Rusk
Rice, George
Palestine
Richardson, Ronald
Livingston

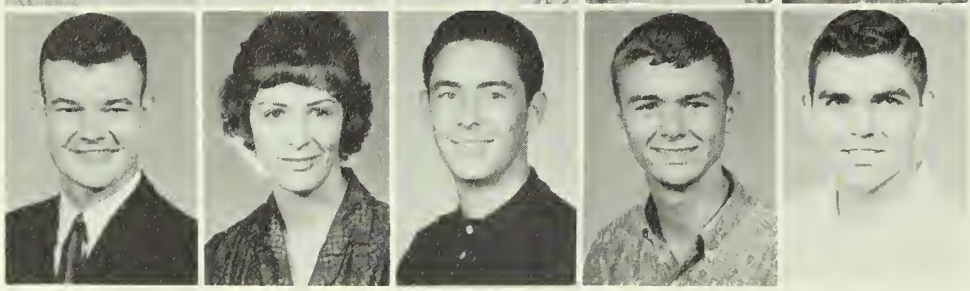

Roark, Woody
Gilmer
Robbins, Mary
Wills Point
Robertson, Joe
Joshua
Robertson, Richard
Jacksonville
Robinson, Clifford
Lindale

FRESHMEN '62

Rogers, Charles
Tyler
Richardson, Giva
Livingston
Rogers, James
Big Sandy
Rodgers, Leslie
Kingsville
Rogerson, Rita
Marshall

Ronayne, Don
Tyler
Rountree, Grady
Jacksonville
Roysee, Janet
Garland
Rucker, Glenna
Texas City
Rumbo, Gerald
Tyler

Rumbo, June
Ben Wheeler
Reynolds, Jimmy R.
Canton
Saad, Arafat
Damascus, Syria
Sabers, Sandra
Winona
Sadler, Agnes
Troup
Sanders, Clarence
Tyler

Sampson, John Allen
Troup
Sanders, Jerry D.
Tyler
Sanders, Robert Joe
Van
Sapp, Betty
Irving
Sargent, Evyone
Mt. Pleasant
Sanders, Cliff
Tyler

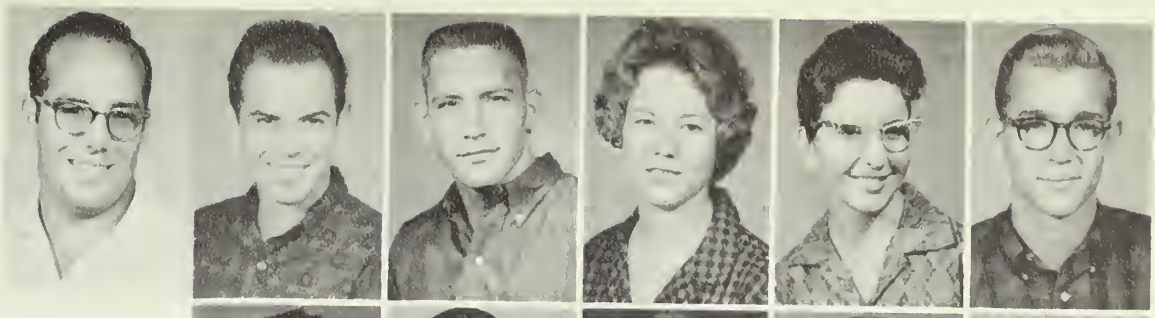

Sawyer, Freddy
Tyler
Schulze, John
Tyler
Schutza, Donald
Sessions, Beverly Faye
Brownsboro
Seyffert, Jan
Tyler

FRESHMEN '62

Shafer, Arthur Dean
Tyler
Shanks, Joyce Ann
Tyler
Sharon, Larry Levelle
Palestine
Shavor, Amanda Sue
Brownsboro
Shaw, Weldon
Troup

Shelton, Nancy
Dallas
Sherk, William C.
Dallas
Sherrod, Lynnette
Tyler
Shirey, Gerald W.
Jacksonville
Short, Bill
Tyler
Shugart, Ernest
Austin

Shaggs, Donna
Clarksville
Sievers, Carol Ann
St. Louis, Missouri
Sikes, Tommy
Waco
Silcox, Charles Ray
Fort Worth
Sims, James
Galveston
Sloan, Bonnie Opal
Daingefield

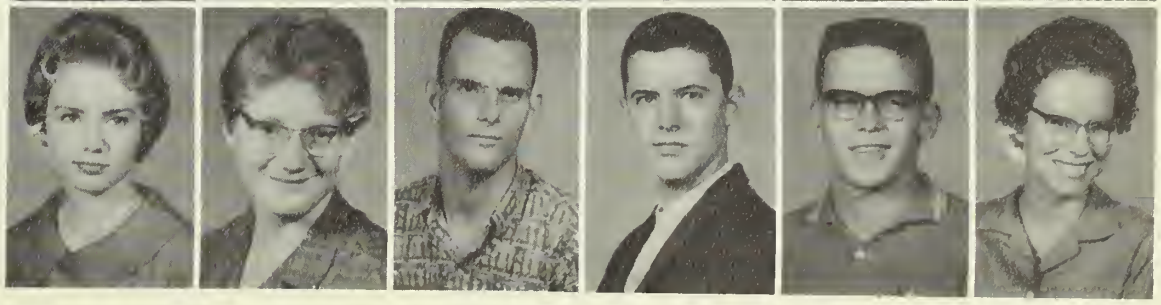

Smith, Barbara
Tyler
Smith, Bobby
Tyler
Smith, Charles L.
Edom
Smith, Elton Leroy
Big Sandy
Smith, Gerry Don
Tyler
Smith, Juanita
Tyler

Smith, Larry Gene
Tyler
Smith, Tim
Jacksonville
Smitherman, Harriet
Corpus Christi
Snell, Glenn
Tyler
Snyder, Linda
Mansfield, Ohio
Solomon, Paulette
Troup

FRESHMEN '62

Sowell, Sally
Tyler
Sparks, Norman L. Jr.
Henderson
Spence, Vonna
Dallas
Spiegel, Joel Andrew
Fort Worth
Spruill, Richard
Tyler
Squire, David Lee
Tulsa, Oklahoma

Stanley, Johnie Sue
Kilgore
Stamps, Anna
Tyler
Starr, Marilyn
Van
St. Cyr, Mary
Tyler
Stegall, Gid Junior
Tyler
Steinmann, Betty
Tyler

Steward, Jarrye
Fairfield
Stewart, Mary
Tyler
Stoue, Mary
Van
Stokes, Brenda
Lindale
Strader, Paula
Tyler
Strowe, Charles William
Garland

Stine, Richard
Tyler
Sturderant, Mary
Garland
Sublette, Mike
Tyler
Sullivan, Patrick
Tyler
Shuttlesworth, J. L.
Troup
Swift, Dennis
Tyler

Snyder, Sue
Mineola
Talbert, Carter
Lindale
Tarlton, Sherrian Ann
Dallas
Taylor, Janis
Tyler
Taylor, Jimmy
Mineola
Taylor, Randy
Tyler

FRESHMEN '62

Teagne, Danny
Lindale
Teagarden, Frank
Dallas
Tidwell, Ralph
Tyler
Tell, William
Tyler
Ter-Poorten, Marty
Houston
Terry, Dell
Pine Bluff, Arkansas

Terry, Pat
Golden
Tharp, Tommy
Frankston
Thomas, Terry
Tyler
Thomas, Sybil
Tyler
Thurman, Carole
Tyler
Todd, Richard
Dallas

Toohe, Donovan Martin
Troup
Tomlin, Carolyn
Lindale
Tomlin, Patricia Ann
Troup
Tomlinson, Elwyn
Noonday
Tompkins, Carol
Chandler
Towns, Alpheus Jr.
Tyler

Townsend, Dee
Longview
Trotter, Mollie
Rusk
Truitt, James Robert
Winnsboro
Truman, Will
Tyler
Tucker, Richard T.
Durham, N. C.
Tucker, Sandra
Graham

Turnnell, Tommy
Tyler
Turney, Brenda
Jacksonville
Vaughan, Connie
Bullard
Vanclove, Paul
Wills Point, Texas
Vick, Carol Ann
Tyler
Vick, Johnny
Tyler

FRESHMEN '62

Ummel, Larry Kent
Tyler
Wacha, George
Palestine
Wall, Judy
Tyler
Wallace, Harry
Tyler
Walker, Gary
Tyler
Walters, John Mark
Gladewater

Warden, Patricia
Dallas
Warren, Tim
Tyler
Sears, Warren A.
Tyler
Watkins, Bobby
Tyler
Watts, Richard Edward
Arp
Weaver, James
Tyler

Webster, Roger
Twelve Mile, Inda.
Weir, Shelby
Dallas
Welch, Betty
Jewett
White, Donny
Tyler
White, Shirley
Tyler
White, Phyllis
Mt. Pleasant

White, Ronald
Grand Saline
Whitus, Evan
Lindale
White, Sondra
Orange
Wilcox, Donnie
Rusk
Wilkinson, Stete
Tyler
Williams, Ronald D.
Tyler

Williams, Sherman
Tyler
Williams, Mary
Waco
Wilson, Kenneth
McGregor
Wilbanks, Glenda
Troup
Willeford, Judy
Tyler
Williams, Judy Faye
Tyler

FRESHMEN '62

Williams, Judith Ann
Leesville, La.
Wilson, Nickey
Winnobora
Wilson, William
Richardson
Wingate, Louise
Amarillo
Windham, Martha
Beaumont
Wiseman, Don
Cleburne

Woods, Carey
Tyler
Wood, James
Mineola
Wood, James
Tyler
Wood, Ronald
Mineola
Woodall, Ray
Grand Saline
Woodyard, Tommy
Bryan

Worster, Roland
Tyler
Work, Clifford
Kountze
Wright, David
Overton
Wright, Melvin
Marshall
Wright, Miki
Tyler
Yarbrough, Donna
Marshall

RESERVATION

This is our life!

Relax!

HO-Hum

Spe tacular s

Busy, Busy

Caesar????

Our Busy Secretaries

Faster, faster

Filing away

Working so hard

Those First

Getting their
beauty struck!!

Size please?

Pretty maidens
in a row —

Few Weeks

Hey, let's twist!!

Study hard —

What's going on!?!

Here comes the bell

Here comes the band

Here come the belles

Homecoming '61

Time out

Beat the Rangerettes

Queen candidates

Pile it high

What's this???

Go-Apaches

Apacheland goes on the warpath to win the 1961 Homecoming Game against the Kilgore Rangers.

On the warpath

1—2—3

A real pep talk —

The Apache spirit

Must be Western Week

Ready to roll

Need help?????

S. E. A. Picnic

Come on in, the water's fine.

Bathing beauties!

Come on, boys!

At State Park

How about a game?

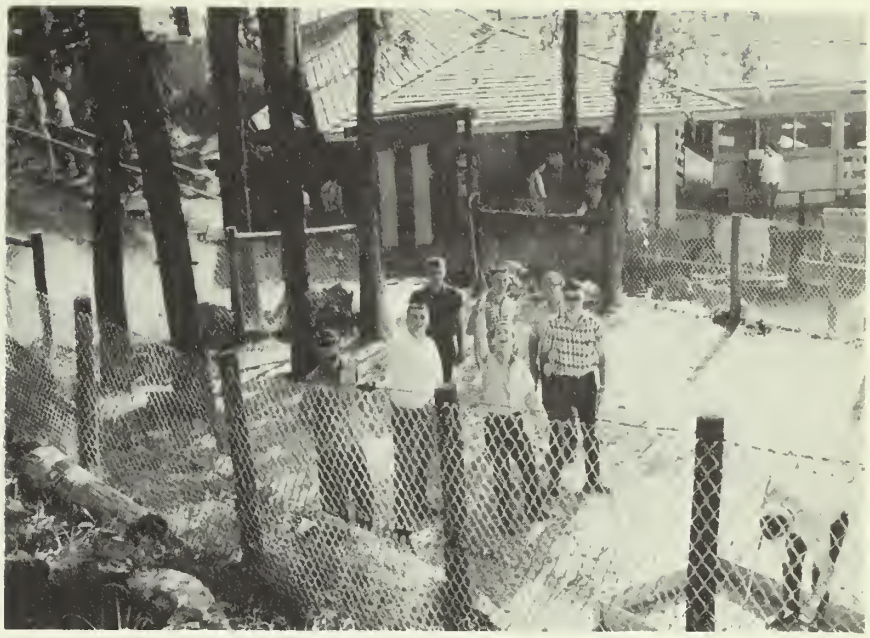

No one for dancing?

Mighty good!

Practice makes perfect

T.J.C. beauties

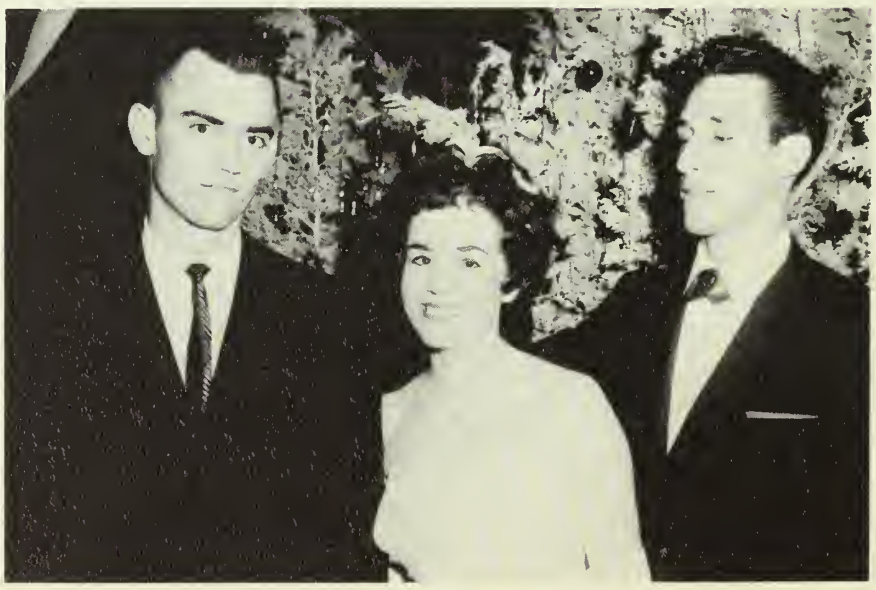

Our Christmas queen
Miss Patsy Hunter

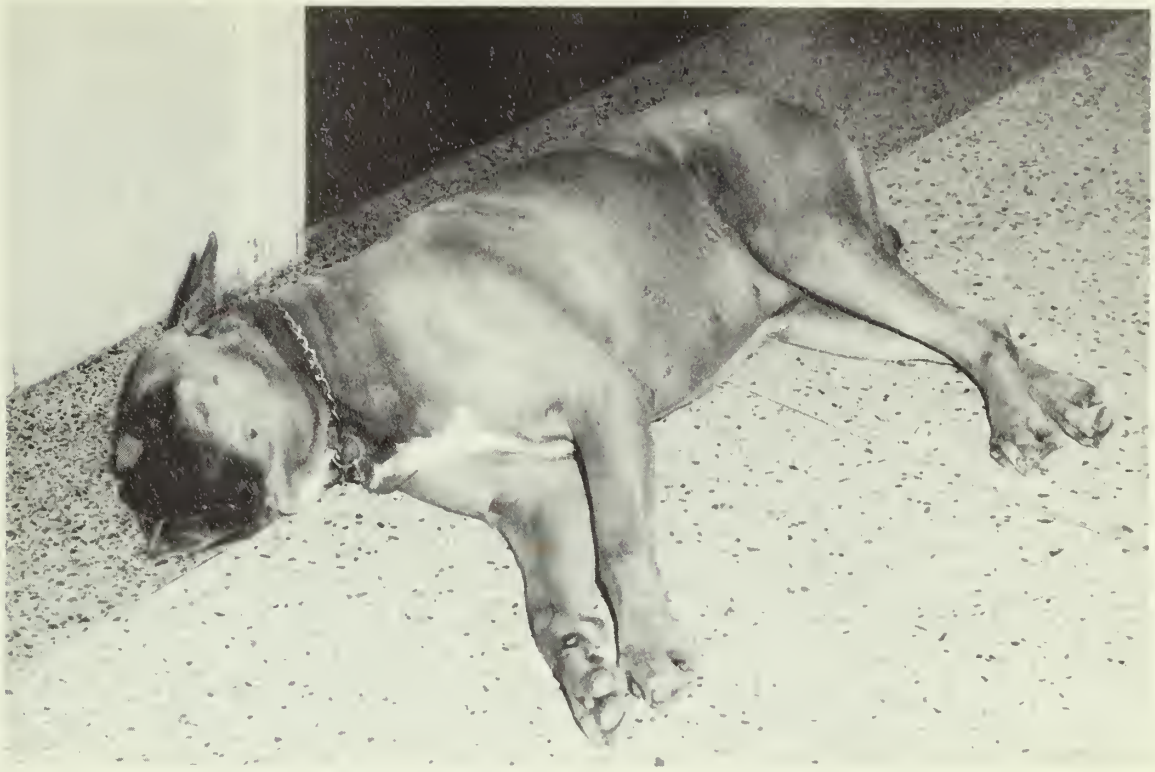

A pleasant memory —

Never forgotten

Apaches on the War Path

In the Teepee

PERSONALITIES

All Campus Favorites

GLENDA CARTER HENRY BOXLEY

Sophomores Favorites

SONDRA STEFFENS GLYNNE JOHNSTON

Freshmen Favorites

MIKI WRIGHT DOUG WARNER

Homecoming Queen

NANCY CONLEY

JUDY JACOBSON

CHARLOTTE BUTLER

SUE PINKERTON

SONDRA STEFFENS

And Princesses

Cheerleaders

SUE NELSON

WILLIAM JONES MELVIN LOINETTE

SANDRA THOMAS MIKE McDONALD COOKIE PETRASH

PATSY HUNTER

To-Kalon Christmas Queen And Princesses

JUDY JENKINS

PENNY WILKINS

Apache *Co-Editors*

JAN ANDERSON ARVINELLE NEWTON

DIANE HALYARD

Pow Wow *Editor*

BEAUTIES

Most Beautiful On Campus

Peggy Neeley

Sigma Sigma

Most Beautiful On Campus
Queen Of The Mardi Gras
Peggy Neeley

First Runner-Up

Princess Carol Vick

Las Mascaras

Second Runner-Up

Princess Martha Windham

Student Council

Third Runner-Up

Princess Sharon Wynne

Apache Guard

Fourth Runner-Up

Princess Jan Anderson
S. E. A.

LADY Juanita Cade

Home Economics Club

Texas Eastern

LADY Kay Horsley

Schoolofnursing

The Queen's Court

LADY Sondra Steffins

Sans Souci Society

Alla Kulla

LADY Sandra Wyatt

LADY Sue Pinkerton

Tokalon Sorority

International Students Club

LADY Camille Carter

LADY Marian Martin

Apache Belles

Phi Theta Kappa

LADY Pat Haesly

LADY Sharlot Stewart

Engineers Club

Math Club

LADY Mary St. Cyr

LADY Glenna Rucker

Singing Apaches

Sophomore Class

LADY Sue Nelson

LADY Linda Gathright

Freshman Class

Kappa Sigma

Lambda

LADY Mary Ann Herber

LADY Sherrian Tarleton

LADY Louise Wingate

Geology Club

Women's Residence Hall

LADY Jeanne Rhoades

Powow Staff

Apache Band

LADY Maxine Canterbury

LADY Mary Romberg

Apache Staff

Cheerleaders

LADY Sandra Thomas

Sharon Wynne hears the announcement that she is third runner-up

Peggy is stunned upon hearing news that she is queen

Five local judges selected the "most beautiful" and runners-up

The Queen and her Princesses

Her Majesty-Queen Peggy

and

Her Princesses

and

Ladies In Waiting

ORGANIZATIONS

Sigma Sigma

Officers: President, Peggy Neeley; Vice-President, Nancy Carter; Secretary, Sara Turner; Treasurer, Mary Ann Herber; Reporter, Sharon Wynn; Historian, Nancy Connelly; Student Council Representative, Carolyn Alford.

Sigma Sigma is a secretarial science organization open to all students majoring in business. Through this year interesting and worthwhile programs were presented to the group. Various speakers such as businessmen gave different aspects of the secretary's life and duties.

Student Council

The Student Council is the official organization for student government. Representatives from each campus organization serve as members.

Among council activities were the on-campus movies, homecoming preparations, and Thanksgiving and Christmas assembly-services.

Officers
President
Glynne Johnson
Vice-President
Glenda Carter
Secretary
Patsy Hunter

Pow Wow Staff

Journalism was instituted in TJC in 1952, with seven charter students.

Since 1952, the Pow Wow has accumulated nine awards from the Associated Collegiate Press: two first places and seven All-Americans. In the last rating, it was the lone Junior College bi-weekly in the nation to receive an All-American.

Apache Staff

Sponsor:
George Stiles
Co-Editors:
Arvinell Newton
Jan Anderson

Assistant Organizations Editor:
Sue Ivey
Organizations Editor:
Mary Romberg
Assistant Personality Editor:
Carolyn Lynch

Sports Editor:
L. D. Lampkin
Assistant Sports Editor:
Gilbert Barton

Campus Life Editor:
Sue Clark
Art Editor:
Judy Jenkins

Photographer:
Harold Sides
Assistant Beauty Editor:
Dee Herandez

Class Editors:
Frances Mitchell
Glenda Wilbanks

Business Manager:
Juanita Cade
Assistant Campus Life Editor:
Mary Fitzgerald

Beauty Editor:
Camille Carter
Personality Editor:
Pat Haesly

To-Kalon Sorority

Officers: President, Marian Martin; Vice-President, Judy Jenkins; Treasurer, Judy Thompson; Historian, Nelda Phelps; and Reporter, Sue Pinkerton.

To-Kalon, the Friendly Maiden Sorority, was organized in 1927. Pledges are chosen by the senior members each fall on the basis of personality, leadership, and character. Members of To-Kalon have traditionally been active in school affairs, with several honor students and officers of other organizations being among the present membership. Colors for the organization are red and white. Its flower is the rose.

Highlights of the year included To-Kolan's All School Christmas Dance, at which the Christmas Queen and Princesses were presented; participation in the Homecoming Parade; and presentation of the officers for the coming year at a dinner dance given in the spring.

Carolyn Alford

Nixie Bails

Phyllis Baldwin

Martha Barret

Betty Brinkley

Marcille Barton

Juanita Cade

Linda Edwards

Judy Ellbury

Nancy Emmons

Marty Terporten

Ruth Fraser

Janice Greshem

Patsy Hunter

Pat Haesly

Judy Jenkins

Marian Martin

Gail McKenzie

Becky Moore

Sue Nelson

Shirley Nesbitt

Carolyn O'Bryne

Gloria Overstreet

Nelda Phelps

Sue Pinkerton

Mary Romberg

Janet Royce

Sandra Sanders

Sue Stamps

Mary Sturdavant

Sharon Tarlton

Sandra Thomas

Judy Thompson

Carol Tompkins

Penny Wilkins

Judy Willeford

Phyllis Williams

Phi Theta Kappa

Alpha Omicron Chapter of Phi Theta Kappa, the national junior college scholastic fraternity, has as members students selected by the faculty and local chapter on the basis of scholarship, leadership, and service. Pledges are chosen from full-time students with a 2.5 grade average. Membership is limited to 10 per cent of the student body.

Officers: President, Mack Stuart; Vice-President, Penny Wilkins; secretary, Judy Jenkins; Reporter, Pat Haesly; Treasurer, Janet Wood (not pictured).
Sponsor: Miss Lena Exum.

Members: Mack Stuart, John Baldwin, Larry England, Robert Kelly, Walter Davis, R. C. Baker, Shirley Bickerstaff, Glenda Carter, Linda Beaty, Miss Exum (sponsor), Barbara Gilstrap, Penny Wilkins, Judy Jenkins, Pat Haesly, and Ruth Dark.

Members not pictured: Juanita Cade, Edith Hood, Linda Milner, Marie Oelze, Jerry Presley, Sue Stamps, Janet Wood, James Woodall, and Terry Anderson.

Highlight of the year was the officers' attendance at the National Convention in Biloxi, Mississippi.

Sans Souci Sorority

Officers: President, Mary Lea Kennedy; Vice-President, Camille Carter; Secretary, Mary Ann Herber; Treasurer, Sondra Steffens; Historian, Glenda Carter; Pledge Mistress, Sharon Wynne; Reporter, Maxine Canterbury; and Student Council Representative, Martha Windham.

Sans Souci Sorority is active for the second year on campus after being inactive for a period of five years. The aim of this sorority is to establish a sisterhood that will have for its four-fold objective the physical. intellectual, social and spiritual development of its members.

It is symbolized by a shield and a torch. The chosen flower is the yellow talisman rose. Sans Souci is French meaning "free of care." Highlights of the year for the sorority were the acceptance dinner for the pledges. the all-college spring formal. and the formal installation of officers and dinner.

The four of the five top most beautiful girls on campus were from Sans Souci. The all school favorites were also members of Sans Souci.

Miss Sylvia Clayton sponsored the sorority.

Diane Bear

Mary Bob Bouvy

Kathleen Brady

Maxine Canterbury

Glenda Carter

Camille Carter

Becky Chandler

Carol Crocker

Betty Ferguson

Hedwig Garrard

Carole Johnson

Judy Jacobson

Mary Lea Kennedy

Dee Hernandez

Peggy Mercer

Peggy Neeley

Cynthia Nichols

Mary Paine

Patti Price

Sandra Steffens

Janis Taylor

Sarah Turner

Carol Vick

Martha Windham

Louise Wingate

Miki Wright

Sharon Wynne

Mary Ann Herder

Officers, left to right: Sandra Wyatt, Secretary; Pat Haesly, Vice-President; Sue Pinkerton, President; Miss Elizabeth Bryarly, Sponsor.

Atta Kula Kula

Atta Kula Kula, traditional organization of the women of the college, provides a general program of recreation, entertainment, instruction, and social activity for all women interested in membership.

Highlights of the year were the fall style show, all-college Christmas party, and spring luncheon.

Apache Guard Association

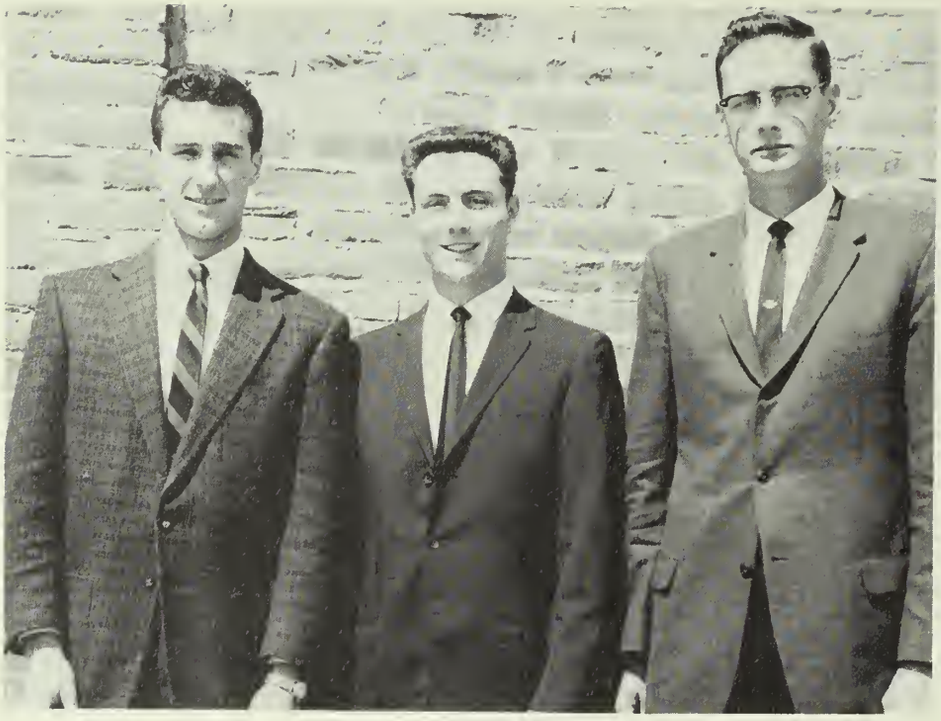

Officers: President, Bert Camp; Vice-President, Kenneth Tomlin; and Secretary, George Pipes.

The purpose ot the Apache Guard Association as set forth in their constitution is to promote better school spirit, to protect all property of Tyler Junior College. and to work in hand with all organizations of Tyler Junior College for the betterment of the school.

The AGA worked hard to make this one of the best years ever in the history of Tyler Junior College. At all of the football games and pep rallies, the "Guard" sat in a group and gave their moral support to the "Warriors" on the field of battle. The AGA was in charge of the famous victory bell and the equally famous scalp pole which contributed greatly to the school spirit.

Sweetheart: Sharon Wynne

BELLE GUARD
Ronnie Germany, Jimmy Clancy, Jimmy Carpenter, Jim Davidson, and Bob McCarroll.

SPONSOR
Mr. James Lewis

INDIAN DANCERS
Bert Camp and Dick Doyle

Bryan Atwood

Joe Amos

Travis Aven

Burton Balfour

Howard Barr

Butch Bender

Bert Camp

Jimmy Carpenter

Dick Caswell

Jimmy Clancy

Jim Davidson

Alvin Dahl

Dick Doyle

George Echols

Bobby Gabriel

Kenny Germany

Henry Harrison

Hilton Hassell

Gary House

Tim O'Leary

Tony McClenny

Don Morten

George Pipes

Larry Quattlebaum

Robbie Robison

John Sampson

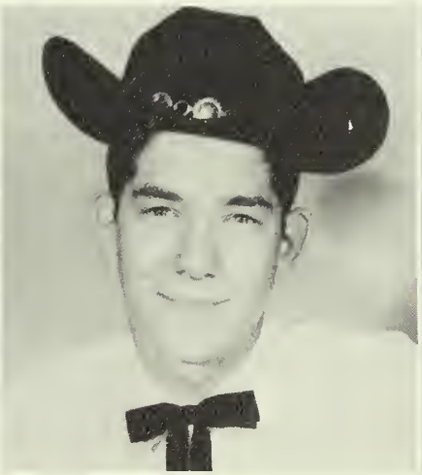
John Schutz

Gary Smith

Glen Stanley

Kenny Tomlin

Joe Williams

Nelan J. McMichael

Officers: Pledge Master, Glynne Johnson; Vice-President, William Jones; President, Skip Vonsteen; Secretary and Treasurer, Steve Brown; and Woody Roark, Parliamentarian.

Kappa Sigma Lambda Fraternity

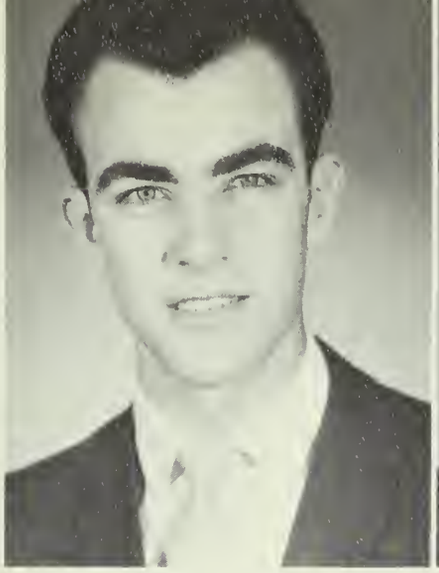

Bill Bailey

Rusty Berkeley

Larry Blount

Steve Brown

Tommy Cartlidge

Bob Emerson

Larry Harwood

Bob Johnson

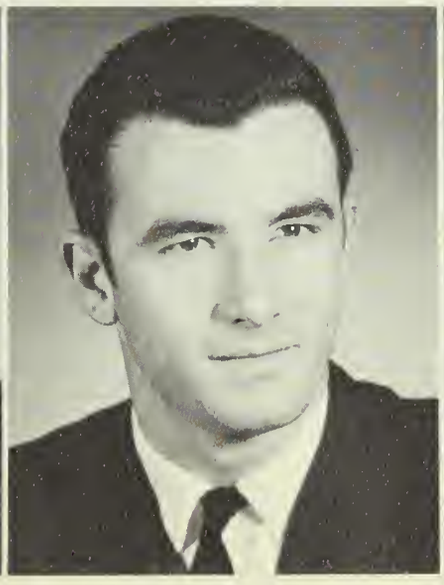

Glynne Johnson

Mike Pitzer

Gary Walker

Women's Dorm

Men's Dorm

Officers: President, Allan Johnson; Sergeant-at-Arms, Byron Ware; Librarian, Mary Lou Adkins; Clara Hubert, Secretary; Kay Costin, Vice-President; and Choir Director, Mr. John Hunter.

Singing Apaches

There's "Music in The Air" when the Singing Apaches lift their voices in joyful praise or blend them in the close harmony of popular song. By stressing a professional quality and appearance, the Singing Apaches are much in demand for concert appearance before schools, civic clubs, and similiar organizations throughout East Texas.

Singing Apaches

Officers: President, Mary Romberg; Co-Vice-Presidents, Mary Stewart and Janis Taylor; Vice-Presidents in charge of: Recruitment, Delores Herwig; Programs, Ruth Dark; Secretary, Janet Wood; Treasurer, Phyllis Baldwin; and Historian, Mary Fitzgerald.

Not pictured is Becky Moore, Vice-President of Publicity.

Sponsor: Mrs. Eva Saunders.

Student Education Association

Mrs. Saunders, SET sponsor at the All-School Picnic.

The Student Education Association was originally organized as the FTA. In 1958 the name was changed nationally to distinguish the college organization from the high school organization. It is open to all students interested in teaching as a career.

The Tyler SEA was chartered January 5, 1957, as the Mary Wallace Chapter under the leadership of Mrs. Mary Wallace.

Some of the most outstanding programs and projects included the SEA 1961-1962 year were: sponsoring the all-school picnic, leading a session and participating in a panel for future teachers on Career Day, and having many interested speakers such as Mr. Edward Irons, former coach and principal at Robert E. Lee High School and Mrs. Owens, elementary teacher.

The Engineers' Club at Tyler Junior College is a student chapter of the National Society of Professional Engineers. The purpose is to acquaint students with the total practice of engineering which includes ethics and professional conduct as well as theory.

The organization traveled to Dallas where they visited the laboratories at SMU. They also visited various electrical labs in Tyler.

Engineers' Club

Officers: Sponsor, Mr. Hix; Vice-President, John McDowell; President, Mike Hill, Secretary, Owen Coon; Co-Vice-President Robert Kelley.

Home Economics Club

Officers: President, Juanita Cade; Vice-President, Donna Taylor; Secretary, Jane Todd; Treasurer, Delores Herwig; and Reporter, Mary Adams.

The Home Economics Club at Tyler Junior College was organized January 6, 1961. The principal objective of the club is to provide for professional development of college home economics students.

The club works with the homemaking department and programs are planned to develop skills and to increase knowledge of the various areas of home economics.

Two main highlights of the spring activities were: a reception for girls interested in home economics on Career Day and a spring tea for the mothers.

The Geology Club is composed of students majoring or minoring in geology.

The organization took field trips during the year to such places as the Arbuckles Mountains in Oklahoma, the Central Mineral Region in Texas, and the Wacheta in Arkansas.

Geology Club

Officers: Treasurer, Lynn Safe; President, Tim Hall; and Secretary, Jeanne Rhoades.

Math Club

Officers: President, R. C. Baker; Vice-President, Gerald Royce; Secretary - Treasurer, Mary St. Cyr.

The Math Club was organized during the 1960-61 school year. The club is open to all students interested in the field of math.

This year films were ordered on math which would benefit the group, and members of the organization traveled to Austin, Texas where they toured the Texas University Computation Center and the Balcones Research Center.

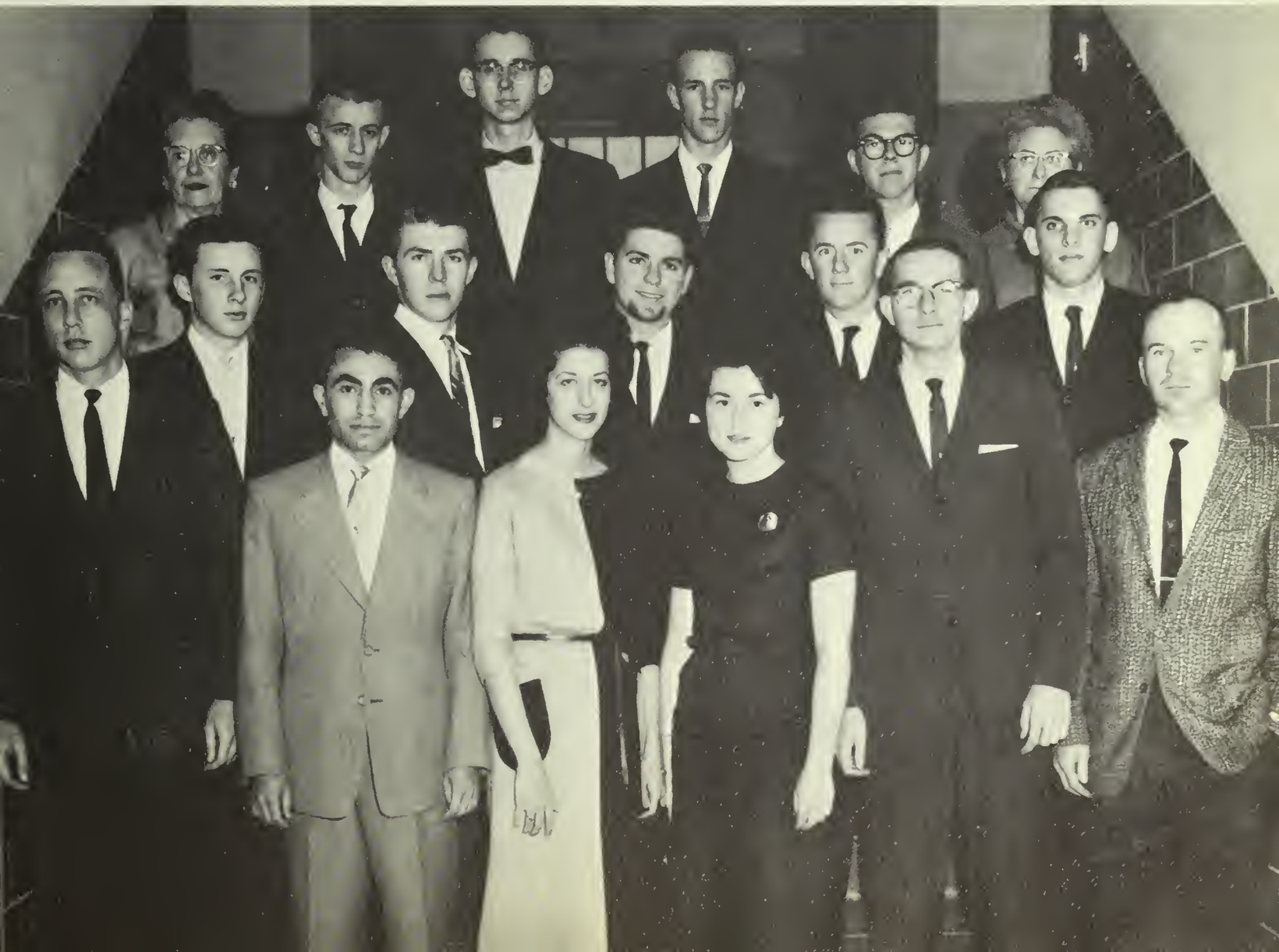

Apache Rodeo Club

Club Sweetheart:
Rita Beckworth

The Apache Rodeo Club was organized during the spring, 1962. The purpose is to promote rodeo and agricultural interest to students and pre-students of TJC.

The officers are: President, William Oswald; Vice-President, John Sampson; Secretary-Treasurer, Glen Stanley, and Correspondent, Foster McLain.

The Wesley Foundation

The Program

Interdenominational in scope

Worship
- Two services each week
- Communion service each week

General Assembly —
- second Monday each month, 10:42-11:36
- Plays, films, speakers, debates

Nights
- Study, films, plays

Noon
- Lunch
  - Brought
  - Prepared in kitchen weekly

10:42, Mon., Wed., Fri.
- Coffee Hour
- Informal discussion

Daily 8:00-5:00
- Recreation
- Study
- Unscheduled meetings, discussions
- Reading in Library

An Interdenominational Ministry
of the Methodist Church
Tyler Junior College
"For the worship of God and the
service of men."

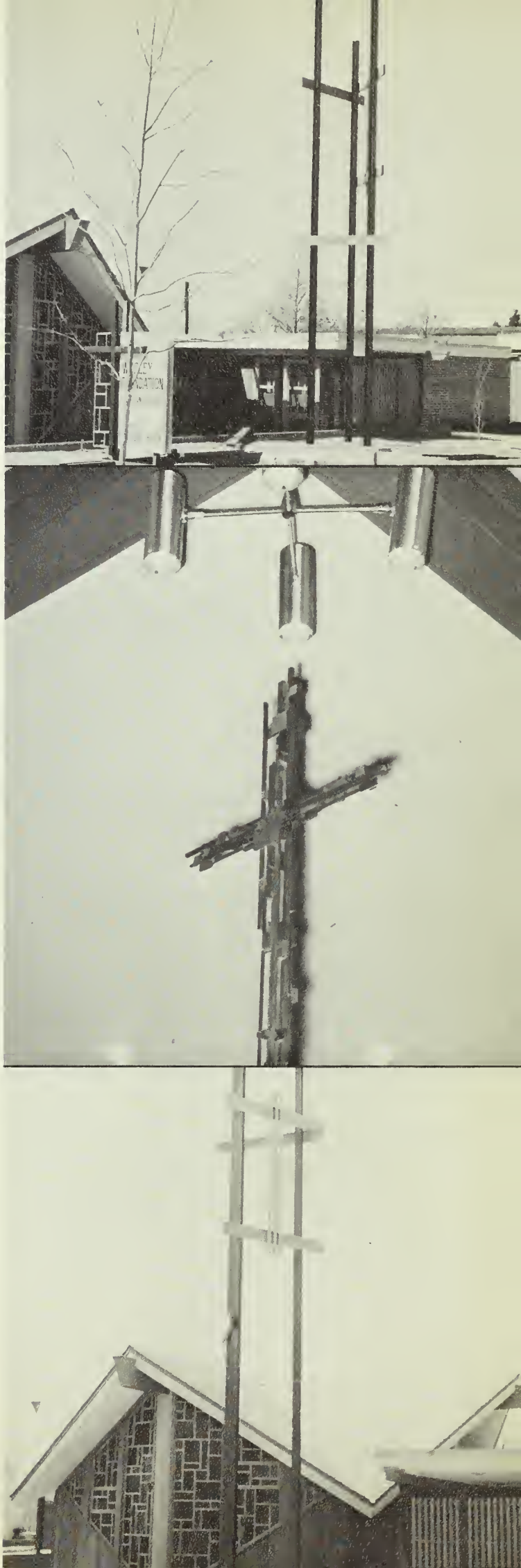

Baptist Student Union

B. S. U. Executive Council

Greg Burk
President
Pat Freeman
Vice-President
Jo Ann Howard
Secretary
Ruth Dark
Editor: Apache Messenger
Betty Jean Callender
Student Center Chairman

Darlene Fox
Social Chairman
Donna Taylor
Music Chairman
Carol Vick
Enlistment Chairman
Mike Barnes
Morning Watch Chairman
Shirley Bickerstaff
Commuter Program Ch.

Carolyn Lynch
Evening Program Ch.
Edith Hood
Missions Committee Ch.
Marylen Graham
Summer Service Ch.
Mike McDonald
Spiritual Development
Judy Jenkins
Publicity Chairman

Faculty advisor is Charles Hix.
Pastor advisor is Bob Jones.
B. S. U. Director is Jim Manley

Baptist Student Union

Conducting a

Student Led

Christ Centered

Church Related

Ministry to the leaders of tomorrow

Student Center Program

Credit Bible Courses
Daily Devotions
Recreation Facilities
Christian Library
Prayer Room

BSU Activities

Morning Watch Programs
Discussion Groups
Fall Convention
South-Wide Student Retreat
Mission Projects
Youth-Led Revivals

Study Groups
Socials
Monthly campus-wide meeting
Pre-School Retreat
Bible Study Retreat
Summer Missions Fund Drive

Bible Studies
Fellowships
Missions Conference
Mid-Winter Retreat
Summer Service
Dedicated Vocations Week

Texas Eastern School of Nursing

BAND AND BELLES

Bounty Of Beauty

Six of the 72 Apache Belles who performed at half-time at the T.J.C. football games in 1961. From left to right are Marian Martin, Sue Stamps, Linda Gathright, Miki Wright, Mary Lea Kennedy, and Camille Carter.

Sophomores Belles

Carolyn Adkins

Phyllis Baldwin

Juanita Cade

Camille Carter

Glenda Carter

Sue Clark

Mary Fitzgerald

Pat Haesly

Patsy Hunter

Sue Ivey

Judy Jenkins

Marian Martin

Becky Moore

Mary Ruth Payne

Sophomores Belles

Mary Romberg

Sue Stamps

Sondra Steffens

Linda Thomas

Judy Thompson

Sara Turner

Penny Wilkins

Sharon Wynn

Mary Ann Herder

Freshmen Belles

Dana Aplin

Nixie L. Bailes

Diane Bear

Rita Beckworth

Mary Bob Bouvy

Kathaleen Brady

Wynette Brazzil

Mary Breakfield

Betty Brinkley

Sharon Coon

Nancy Conley

Joan Crawford

Marketta Dean

Linda Dorough

Flossy Echard

Freshmen Belles

Bette Ferguson

Linda Gathright

Janice Gresham

Dee Hernandez

Amelia Haybook

Mary Ann Huckabee

Judy Ilbery

Carol Johnson

Kay Kennemer

Sammie McKinney

Peggy Mercer

Shirlee Nesbitt

Cynthia Nichols

Carolyn O'Byrne

Carol Olinger

Freshmen Belles

Eugenia Pope

Patti Price

Paula Pynes

Giva Richardson

Janet Royce

Barbara Smith

Jerrye Steward

Mary Stewart

Sherrian Tarlton

Janis Taylor

Carol Tompkins

Sondra White

Phylis Williams

Judy Williford

Louise Windgate

Martha Windham

Miki Wright

Mildred Stringer

The Directors

Edwin "Pinky" Fowler

Al Gilliam

Mildred Stringer

Apache Band Princess

Rose Kinney

Apache Band

Gilbert Barton

Eva Brooks

Maxine Canterbury

Charles Dillon

Hedwig Gerrard

Marylen Graham

Nancy Green

Linda Hodges

Mary Martin

Pam Missildine

Richard Morris

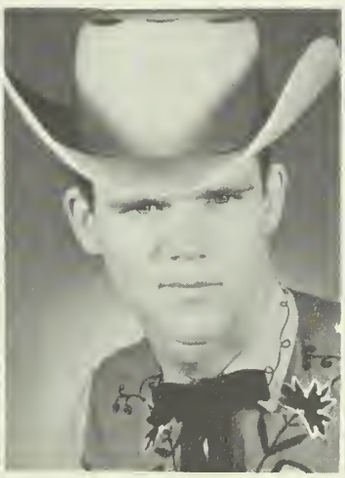
Charles Lewis

Olson

Barbara Pensen

Judy Potts

Clifford Robertson

Schulz

Donna Taylor

Mary Stone

Larry Sharon

Byron Ware

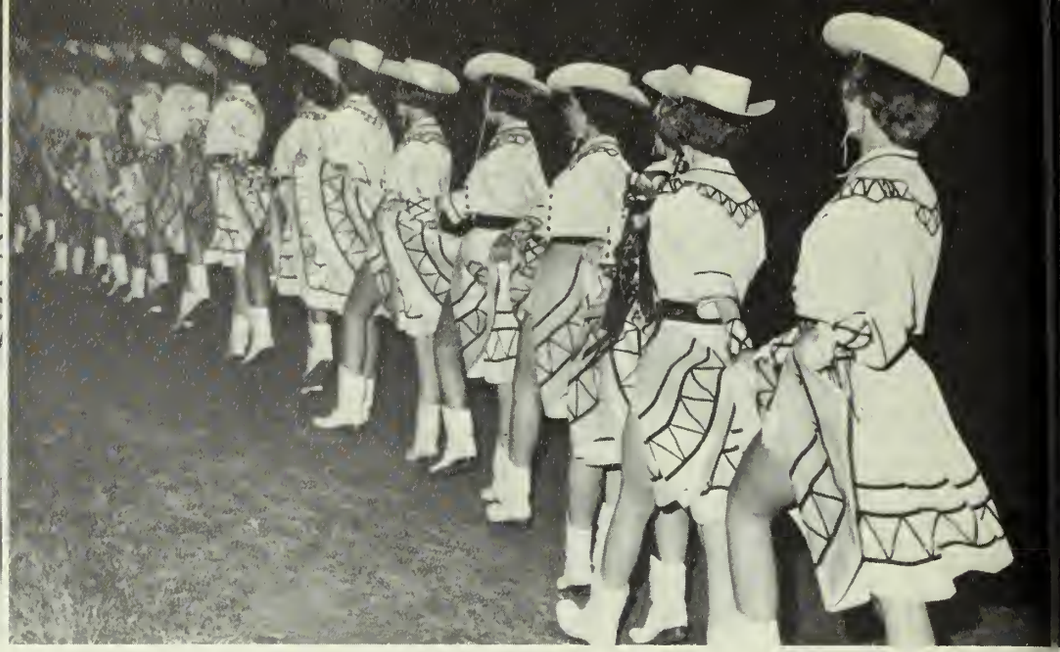

Band
And
Belles

In Action

SPORTS

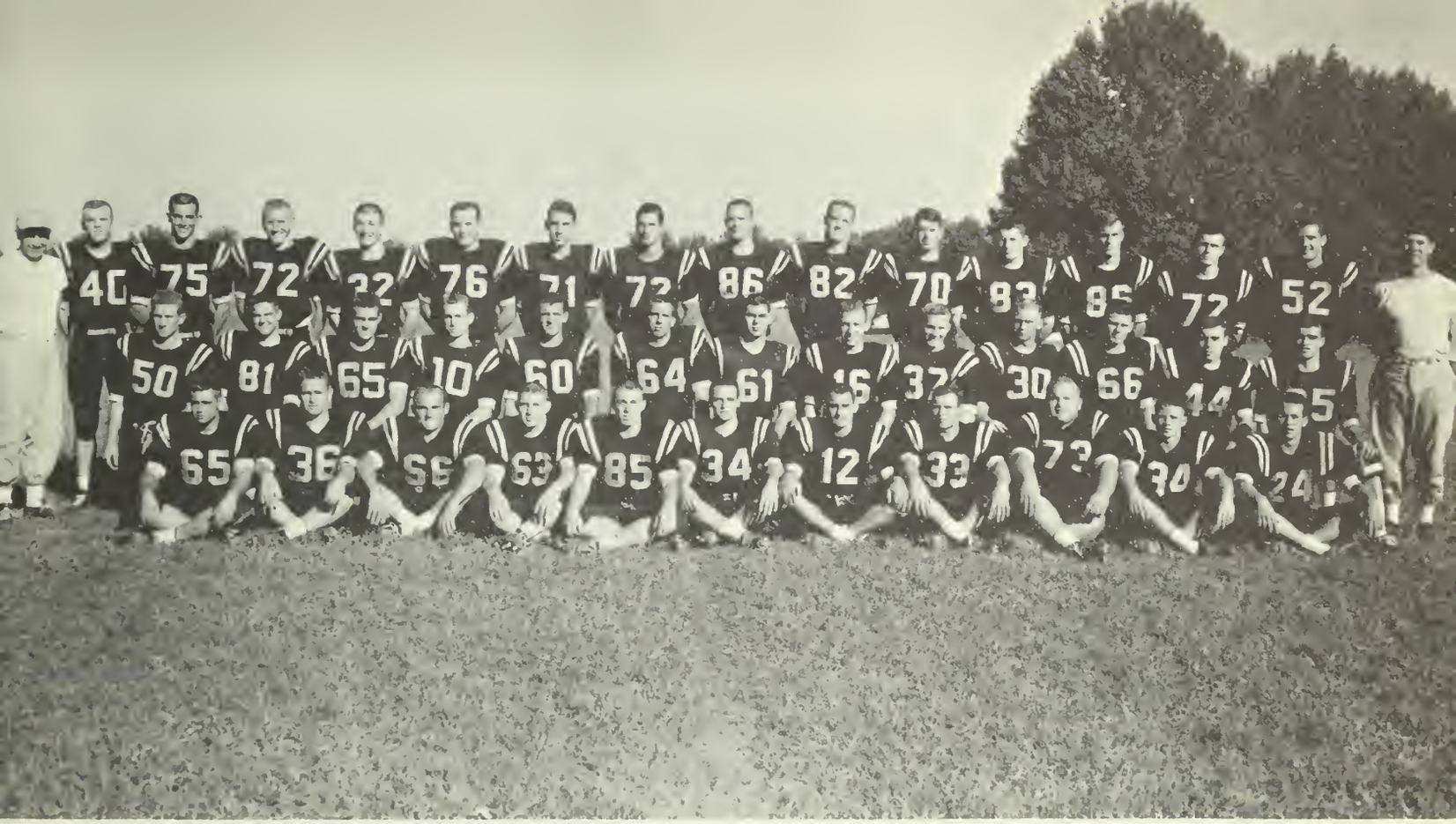

Tyler Junior College Apaches

WE	OPPONENTS	THEY
40	Navarro Junior College	0
28	Henderson County Junior College	0
21	Texarkana Junior College	0
32	Paris Junior College	0
3	Kilgore Junior College	0
12	Henderson County Junior College	18
21	Texarkana Junior College	0
20	Paris Junior College	0
20	Kilgore Junior College	19

Tyler finished the season with a 8-1 record and a 7-1. This was a very successful year for the Apaches. They allowed their opponents to score only 37 points while scoring 217 themselves.

Head Coach
FLOYD WAGSTAFF

Assistant Coach
BABE HALLMARK

LARRY HARWOOD
Guard
Sophomore

PHIL ISBELL
Tackle
Sophomore

PAT BRINKLEY
Guard
Sophomore

HENRY BOXLEY
Halfback
Sophomore

NAVARRO STOPPED BY T. J. C.
40-0

DWAIN BEAN
Fullback
Sophomore

T. J. C. 40; Navaro 0.

In the opening game of the 1961 season, the Tyler Junior College Apaches gave the Navarro Bulldogs a 40-0 beating.

Displaying tremendous and speed, backs Henry Boxley and Donnie Wallace led the Apache squad in offense.

Playing in their favorite bowl, the Rose Bowl in Tyler, T. J. C. put a stop to the winning hopes of Henderson County in a 28-0 battle.

T. J. C. led by Larry Harwood is over-balanced in the defense department and HCJC just could not get a scoring drive started.

WALLY WHITLEY
Guard
Sophomore

Tribe Slays HCJC Cardinals

RICHARD WOODS
End
Sophomore

TIM FALGOUT
Quarterback
Sophomore

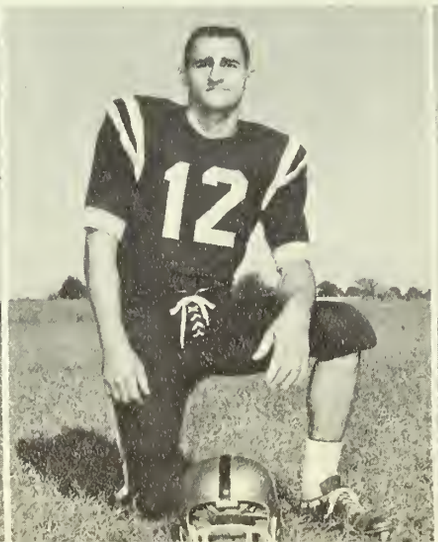

ALTON STANDLEY
Center
Sophomore

DON PRICHARD
End
Sophomore

DON PRICHARD
End
Sophomore

AUBREY RAWLS
Tackle
Sophomore

A. J. TREMONT
Quarterback
Sophomore

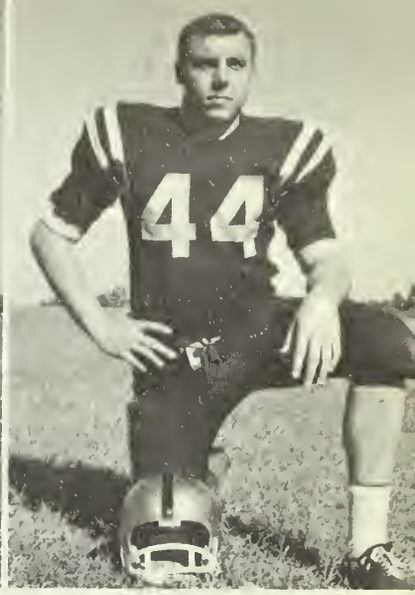

BILL HEINEN
Fullback
Sophomore

T. J. C. 21, Texarkana 0

BUTCH BISHOP
Halfback
Sophomore

Journeying on foreign soil for the first time of the young season, T. J. C. met with no opposition in Texarkana as the 21-0 score indicated.

Playing with the aid of many friendly Tyler fans, T. J. C. gave another great defensive show allowing the Bulldogs no points and few yards rushing.

DONNIE WALLACE
Halfback
Sophomore

Tribe Stops Dragons 30-0

The Apaches traveled to Paris and downed the high-spirited Paris Dragons 30-0.

This was the fourth straight victory for the rampaging Apaches from Tyler Junior College.

GAYLE COSBY
Tackle
Sophomore

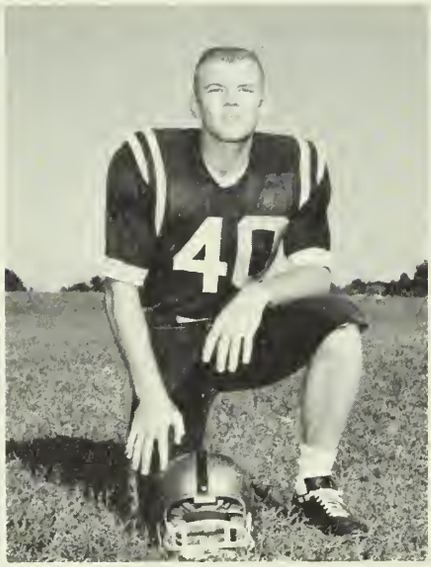

TOM ANDERSON
Fullback
Sophomore

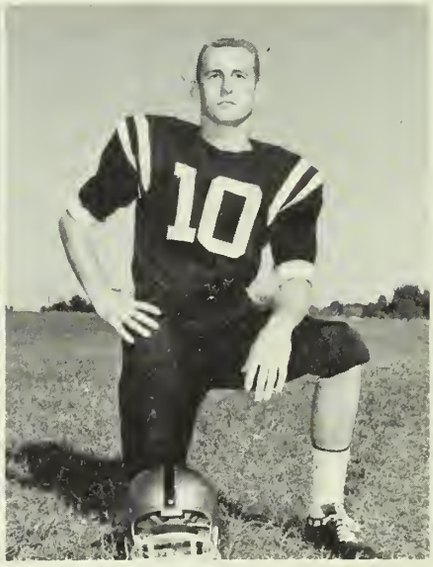

GRADY ROUNTREE
Quarterback
Freshman

Apaches Squeak By Rangers 3-0

In a hard-fought game at Kilgore, the Apaches came through with a 3-0 victory thanks to the talented toe of Donnie Wallace. Wallace kicked a field goal which turned out to be the only points scored by either team.

HORACE JOHNSON
Center
Freshman

Tyler Upset By H. C. J. C. 18-12

In one of the biggest games of the season, the Cardinals of Henderson County Junior College handed the Apaches of Tyler Junior College a 18-12 upset.

It was a hard-fought game but when the final whistle sounded the Cardinals had come out victorious over the Apaches.

CLAYTON DOWNING
Tackle
Freshman

REX CRIM
Guard
Freshman

CALVIN CANNON
Halfback
Freshman

TIM HALL
Halfback
Freshman

TOMMY WOODARD
Guard
Freshman

Tribe Defeats Bulldogs 28-0

After a set-back the preceding week, the Apaches again got back on the winning streak by handing the Texarkana Bulldogs a 28-0 defeat in Rose Stadium.

Thanks to the great defensive wall of the Apaches, the Bulldogs were unable to penetrate the Apache goal line.

PAUL DRUMMY
Halfback
Freshman

Tribe Slaps Paris 20-0

In a game which saw a superior Apache Defense again hold its foe scoreless, the Paris Dragons were handed a 20-0 defeat.

MARTIN TELGER
Guard
Freshman

CHARLES BERRY
Guard
Freshman

ALLEN BENNETT
Guard
Freshman

Warriors Slip By Rangers 20-19

In the final game of the season, the Apaches gave the Homecoming crowd a game well worth the tradition of the former Apache teams. The Apaches defeated a determined Ranger team from Kilgore 20-19.

LARRY BARRON
End
Freshman

Apache Basketball Team

Head Coach—FLOYD WAGSTAFF

Assistant Coach — HERB RICHARDSON

Gold	Black	Name	Ht.	Hometown
10	11	Paul Drummy	5'8"	Marlsboro, Mass.
12	13	Joe Garner	6'1"	Dallas, Texas
14	15	Larry Guinn	6'1"	Henderson, Texas
20	21	Bobby Carpenter	5'10"	Tyler, Texas
22	23	Sturdy Wanamaker	5'9"	Nacogdoches, Texas
24	25	Doug Williams	6'1"	Beaumont, Texas
30	31	Tommy Jones	6'5"	London, Texas
32	33	Loyd Rex Johnson	5'7"	Laneville, Texas
40	41	Don Eckleman	6'6"	Houston, Texas
42	43	Dennis Brand	6'5"	Brownsboro, Texas
44	45	Gary LaMar	6'6"	Haguestown, Indiana

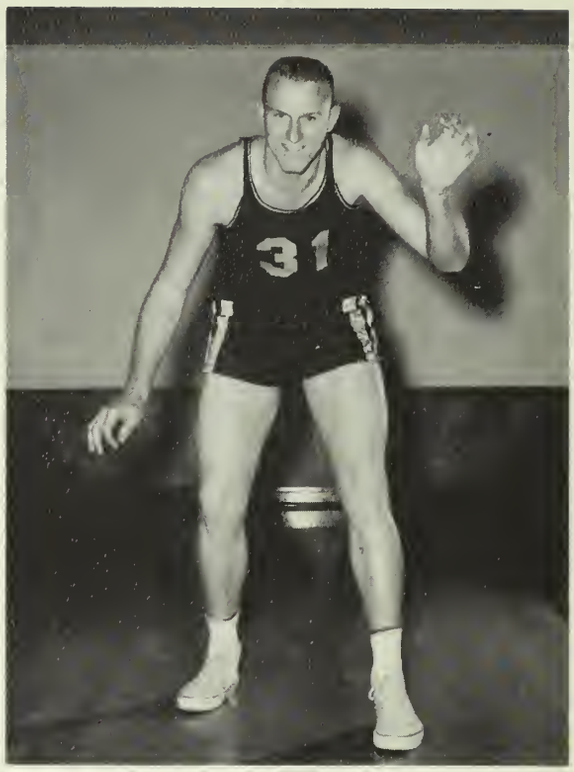

TOMMY JONES
Forward
6' 5"

DOUG WILLIAMS
Guard
6' 1"

STURDY WANAMAKER
Guard
5' 9"

JOE GARNER
Guard
6' 1"

DON ECKLEMAN
Center
6' 6"

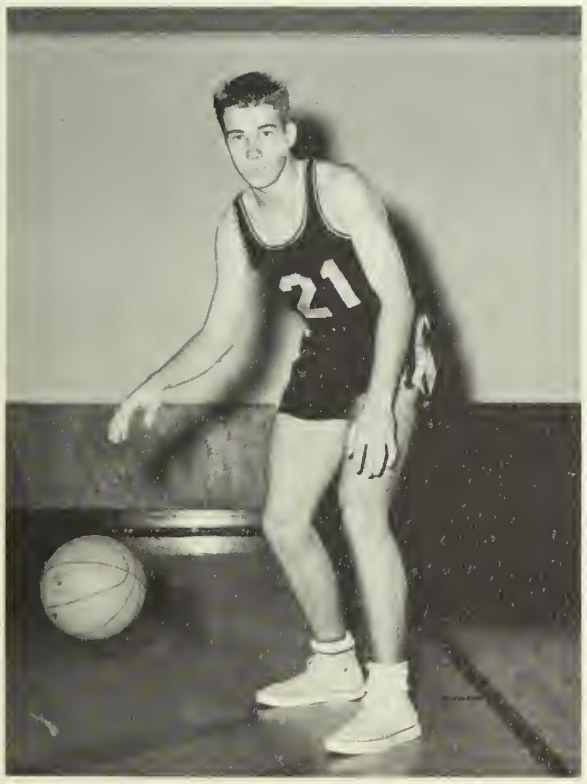

BOBBY CARPENTER
Guard
5' 10"

DENNIS BRAND
Center
6' 5"

LOYD REX JOHNSON
Guard
5' 7"

PAUL DRUMMY
Guard
5' 8"

LARRY GUINN
Forward
6' 1"

GARY LAMAR
Forward
6' 6"

Sturdy Wanamaker makes a long jump shot.

ADVERTISE
MENTS

Serving the

Greater

East Texas

Area . . . . .

Meet Your Friends at

NEIL SIMPSON DRUG STORE NO. 6

Apache Shopping Center

Delicious Sodas, Sundaes, Homemade Pies
Luscious Meals

A Cable "Hook up" is Your Best Buy in Television

TELEVISION CABLE SERVICE COMPANY INC.

Now Serving More Than 8000 Homes with 5 Channels of TV

Glenn Flinn Johnny Mankin Raymond Hedge

DERRICK NO. 1

611 South Beckham

Phone LY 3-7061

Broughton & Collins

GULF SERVICE STATION

1232 E. Fifth New Henderson Hwy.

Just across from Junior College

CARLTON HOTEL

Excellent Food Department

Banquet Facilities

Private Parties

Tyler Texas

The Camera Mart

109 E. Seventh
Tyler, Texas

Bergfield Shopping Center

GE Air Conditioning

Heating

Built-in App.

TEXAS DISTRIBUTORS, INC.

Kilgore Highway at Loop 323 Tyler

LY 4-5531

THE BORDON COMPANY

Tyler, Texas

Good Luck Apaches
from

K-Dok

Radio

Where you hear the K-DOK

"Apache Fight Song"

1330 on the Dial

Tip Top QUALITY PRODUCTS

TYLER PACKING COMPANY

Manufacturers & Distributors of

Beef, Pork, & Meat Specialities

P. O. Box 1116 C. C. Giles, Gen. Mgr.

Kilgore Hwy. Herbert Buie Plt. Mgr.

Tyler, Texas H. B. Willis, Accnt.

Phone LY 3-9592

Compliments of

T & F BIGABURGER

1226 S. Beckham

Tyler's Friendly Family Drive-in

ANTONS RECORD SHOP

Weingarten Shopping Center

Tyler, Texas

Compliments of

KING CHEVROLET

Home of the King Size deals

527 W. Erwin LY 2-4377

It's a Date

ROSE BOWL LANES

Front and Palace

The Optomistic Selling Salesman

BEN fitzgerald

realty

co.

Specializing in Selling Houses

STORY WRIGHT INC.

Fine Printing • Social Sationery

Office Supplies

LY 2-1681 213-15 N. College

Ford

YOUNG MOTOR COMPANY

700 W. Erwin Tyler

Compliments of

Regan's

Downtown and Greenacres

Tyler Texas

TYLER UNIFORM CO.

1309 W. Erwin

Tyler, Texas

member
ASTA

Air Line
Steamship
Tours

ROBERT H. JACKSON

Jackson Travel Agency Inc.
116 S. Broadway, Tyler
Phone LY 2-0861

COX'S GRILL

1423 S. Baxter

Phone LY 2-9574

"Across from T. J. C. Campus"

BROADWAY JUNIOR SHOP

410 S. Broadway

Fashions to meet every Need
of the Colleg Girl

FOWLER FURNITURE CO.

Gifts and Wall Accessories

Furniture Rugs

Appliances

522 E. Erwin Ph. LY 4-7485

Tyler

G. H. LASATER No. 2

1717 E. Erwin

Tyler, Texas

Arthur LEVERETT
JEWELERS
TYLER TEXAS

HARVEY PONTIAC COMPANY

1522 W. Erwin

GRANTS GIVES S&H Green Stamps

Grants
KNOWN FOR VALUES

1018 E. Fifth
Tyler, Texas

Apache Shopping Center

Compliments of

OLIVER MOTOR CO.

Congratulations Graduates

MONTGOMERY WARD

East Texas' most modern and complete
Department Store . . . Bergfeld Center

Tyler, Texas

"Always Remember!"

Shop Wards before you buy

124 S. Bonner VAUGHN'S SWEET SHOP LY 4-5539 Tyler

Congratulations Graduates

K. Wolens
Department Store
TYLER, TEXAS

dalrymple
PRESCRIPTION PHARMACY

1222 So. Beckham

LY 2-1638 LY 3-7303

Tyler, Texas

LLOYD JAMES
FUNERAL HOME
In Service for Others

110 E. Front

DIAL 4-6611 Tyler, Texas

Dorrity's Shoes

112 E. Ferguson Green Acres

LY 4-4-4502 LY 3-7191

Massad's
FINEST IN MEN'S WEAR

200 W. Erwin St. Dial LY 4-7922

Tyler, Texas

Compliments of

Roosth & Genecov Production Company

P. O. BOX 2019

PHONE LY 2-7304

Tyler, Texas

A. S. Genecov, Pres. Bennie Roosth, Vice Pres. Isadore Roosth, Sec.-Treas.

Cadillac

WAGNER CADILLAC COMPANY

623 W. ERWIN STREET PHONE LY 2-1636

KTBB

abc

600 KILOCYCLES···

HOLLEY

LINCOLN
MERCURY
SALES, INCORPORTED
517 W. Erwin LY 3-9435
CONTINENTAL
MERCURY COMET
STUDEBAKER
Where Our Customers Bring Their Friends

HOLLEY MOTOR COMPANY

236 S. Broadway LY 4-7278
IMPERIAL CHRYSLER
DODGE PLYMOUTH
LANCER VALIANT
DODGE TRUCKS
Holley Saves You Money!

JIM HOLLEY BUICK

302 N. Broadway LY 2-1641
SKYLARK
ELECTRA LA SABRE
SPECIAL
Buy The Best — Buy A Buick

BEST WISHES FROM

THE 1962 APACHE STAFF

hurwitz man's shop

Tyler's Best Shop for Men

125 South Broadway Tyler, Texas Phone LY 4-6744

CADE LUMBER COMPANY

Division of Cochise Lumber Co. Inc.

Lumber and Building Materials

238 South Glenwood Blvd.

Tyler, Texas

P. O. Box 622 Phone LY 4-4282

BURKS – WALKER – TIPPIT

Funeral Home, 215 E. Front

Insurance Office, 427 S. Fannin

LY 2-6533

Tyler, Texas

DAIRY QUEEN

1815 W. Erwin

1627 S. Vine

Tasty Malt

1800 W. Bow

JOYNER - FRY

Men's Wear Boys' Wear

Tyler, Texas

113 W. Ferguson St. Ph. LY 4-7245

GOOD'S PHARMACY

815 South Beckham

Tyler, Texas Dial LY 2-8283

LUBY'S CAFETERIA

Serving Hours

11:00 2:00

a.m.

4:45 7:45

p.m.

Closed on Sundays

114 S. Broadway Tyler

For Reference

Not to be taken from this room

HURLEY
COMPANY
DURAND COVERS